This Week's Special
Big Red Oil
$15.95
at 4 litre can
PRENTICE ROADS LTD.
Highway 35 south of Minden
286-2750

The Times

Minden

Number 1025 25¢

Wednesday, October 20, 1982

The World Famous
ROCKCLIFFE
TAVERN
This Week: Magoo (Big Hallowe'en Party Oct. 30)
Next Week: Side Affects

Council hopes changes satisfy Ministry

Anson, Hindon and Minden municipal council is considering changes to the proposed new zoning by-law which it hopes will satisfy the Ministry of Housing. It is hoped the changes will also convince the Ministry officials to withdraw their objections, objections that appear to stymie the by-law when it comes before an Ontario Municipal Board for a hearing.

The main area of contention centres on the lack of restrictions in the by-law for permanent residential development in areas zoned R4 and R5. Members of the ministry met with a number of property owners' associations October 13 to discuss the situation.

According to the ministry spokesmen, Phyllis Miller and Abe Syed, the ministry objects to the fact that there are no restrictions on permanent development in R4 and R5 zones. The officials said they had not received enough material from the municipality indicating the implications of permanent development in these areas has been considered.

They pointed out that a number of potential problems must be assessed before permanent development be allowed to proceed in these zones. These matters include the current development pattern, the ease of providing services, environmental considerations of allowing permanent development and the financial implications.

R4 and R5 zones are used in the proposed zoning by-law for mainly lakefront and rural areas. The council initially designated any areas with a one quarter kilometre of a municipal road as R4 while those areas outside this arbitrary measure were R5. In many cases the R5 zones are served by private roads.

The discussion with the ministry personnel took most of two and a half hours during the morning session of the council and continued into the afternoon. The discussion ranged over a broad area covering the implications of the proposed by-law.

Property owners

Lew McCorriston, the president of Soyers Lake Ratepayers Association, told the meeting that the present zoning by-law did permit permanent development in lakeshore areas. He noted that many individuals purchased property here with the intention of turning their 'cottages' into retirement homes. "Many of these so-called cottages have been built for year-round occupancy," he pointed out. "Changing the by-law at this point would be taking something away from the people which they now have." He said the ministry or the municipality had no right to impose such a change.

The ministry officals pointed out however, that studies to determine the carrying capacity of area lakes had not been completed and until they are, there will be no criteria for judging how many permanent homes or cottages should be allowed on any one lake.

McCorriston noted however that the provincial government has been working on the lakeshore capacity study for five years. It was supposed to have been made public this year but has been delayed until 1983. "How can you expect a municipality to make an assessment of the environmental impact when all the resources of the province have been unable to come up with a conclusive answer," he commented.

The provincial spokesmen were repeatedly challenged by the property owners as to why permanent development could not proceed. "I am not against permanent development on area lakes," Miller stated. "We simply feel that the necessary studies have not been carried out to determine the impact."

What will the impact on the community be if permanent development is allowed to proceed in these areas? the ministry officials asked. "Prosperity" was the answer offered by a number of members of the audience.

City money

"Cottaging is big business in this area," McCorriston told the meeting. "Cottagers bring city dollars to Haliburton County and spend them here. The last thing anyone should be attempting to do is to turn off that influx of money." He suggested that increased permanent residency in the county would help to even the economic swings experienced from season to season. "Permanent development is a good and healthy thing for the area."

The ministry spokesman maintained that additional studies would be needed before approval would be granted for permanent use in R5 areas.

In the end the council asked its consultant Tony Holmes to amend the proposed by-law so as to allow permanent residential development in the R4 zone if the property fronted on a publicly maintained road.

The R5 zoning would constitute limited zone area and would be for properties which do not front on a publicly maintained road.

The consultant was asked to prepare a cost estimate for these changes, alterations would have to be carried out to the maps which are part of the zoning by-law, and portions would have to rewritten to encorporate the new provisions.

Holmes said the amend-

(more on page 5)

Archie Stouffer Elementary School revised the student council format this year. The title prime minister replaces president and ministries have been established. From left to right are, Chris Davis, Craig Crowe, Lynn Bibby, Gord Wood, Christa Irwin, Jill Hamilton, Terri Anderson, Olga Kleihauer, Deneena Davis and teacher representative, Dale McConnell.

The race is on

Individuals seeking the position of reeve in the upcoming municipal election had a relatively easy time of it this year across Haliburton County. In six races out of 10 only one individual offered to stand for the office. So, when nominations closed Monday evening at 5 p.m. they were automatically acclaimed to the office.

While the reeves of the county may have had it easy this year, those who aspired to positions of deputy reeve or councillor found there was more competition for the seats. Three races for deputy reeve were won by acclamation while only two council elections out of a possible 14 were filled by acclamation.

Only three elections will be held to fill the seats on the board of education for the next three years. All others were filled without opposition.

The following list outlines the candidates and the offices they are seeking in municipalities across Haliburton County and in three municipalities in northern Victoria County. The information in the brackets indicates the office currently held.

Anson, Hindon & Minden

Reeve
Lyle McKnight (councillor)
Lloyd Walker (incumbent)

Deputy Reeve
Ed Pergolas (councillor)
Doug Pritchard (incumbent)

Councillor
(three to be elected)
Bern Berry
Pat Burk
Larry Cummins (incumbent)
Gary Kenney
Michael Kitchman
Dave Stevens
Dwight Thomas
Ross Warburton

Board of Education
(two to be elected)
Bonnie-Lee Berry (incumbent)
Brian Sisson
Acclamation

Bicroft

With the November 8 election, Bicroft will change its status from an improvement district to a full township. However, since the area lacks sufficient population, elections for the position of deputy reeve cannot be held.

Reeve
William Howe (former Improvement District chairman) Acclamation.

Council
(four to be elected)
D. Ross Bailey
Edward Baker
Ainsley Dickinson
Acie Easton
Jim Frazer
Robert G. Riddell
W. John Todd

Board of Education
See Cardiff Township.

Cardiff

Reeve
Mack Peters (deputy reeve)
Acclamation

Deputy Reeve
Ross E. Duncan
Elmer Hughey (councillor)

Council
(three to be elected)
Maurice Bradley
Debbie Donaldson
Fritz Gillick
William Hutton
John Irwin
Paul Slighte

Board of Education
One each for public and separate representation. Bicroft and Cardiff Townships will share the services of both representatives.

Public School Board Trustee
Linda L. Mumford.
Acclamation

Separate School Board Trustee
Kelly Crick
Acclamation

Dysart et al

Reeve
Murray Fearrey (incumbent)
Acclamation

(more on page 2)

The candidates line-up

Dysart
(cont'd from page 1)

Deputy Reeve
Gary McKnight (councillor)
Acclamation

Councillor
(one to be elected from each of the five wards in the municipality)

Ward 1
(Haliburton Village)
Dorothy Baker
Linda Beachli
R.J. Bishop Jr.
William Davis
Pat Kennedy

Ward 2
John Parish
Acclamation

Ward 3
Lloyd Leadbeter
William Smith

Ward 4
Sid Cooper (incumbent)
Acclamation

Ward 5
Glen Hodgson
Rolly Letourneau

Board of Education
(four to be elected)
Lynn Craigmyle
Blair Pierce
Leonard Salvatore (incumbent)
Derrel Stamp (incumbent)
Nancy Stinson (incumbent)
Paul Wilson (incumbent)
Timothy John Woods

Glamorgan

Reeve
George A. MacDuff
Robert McCausland (deputy reeve)

Deputy Reeve
R. Jane Franklin (councillor)
Gordon Yewman

Councillor
Glen Bird
Larry Hunter (incumbent)
Beverly MacDuff
Glen Madill
James Manley
Cecil M. Osborne
Dallyn Pickins
Bill Williams

Board of Education
(one to be elected)
Julie A. Hunter (incumbent)
Acclamation

Lutterworth

Reeve
Ronald Caney
N. Ron Gambell (incumbent)

Deputy Reeve
Glynne Lewis (incumbent)
Acclamation

Councillor
Bill Prentice (incumbent)
Allan Stott (incumbent)
Bill Valentine (incumbent)
All by Acclamation

Board of Education
(one to be elected)
Cheryl Murdoch (incumbent)
Acclamation

Monmouth

Reeve
Keith Tallman (incumbent)
Acclamation

Deputy Reeve
Carman Coumbs (incumbent)
Harry E. Clark (councillor)

Councillor
Jim Deterling
Barry Dunford (incumbent)
Pearl Foster
Alan Revill (incumbent)
Larry Strong
Glen Storey
Gary Stoughton

Board of Education
(one to be elected)
Ross H. Anderson (incumbent)
Acclamation

Sherbourne, McClintock and Livingstone

Reeve
Dalton MacDonald (deputy reeve)
Acclamation

Deputy Reeve
Francis Gower (councillor)
Donald Shortreed
Calvin Stone

Councillor
Victor Furnandez
Marilyn Jarvis
Joyce McKay (incumbent)
Edward Vallance

Board of Education
(one to be elected)
David MacDonald (incumbent)
David Villard

Snowdon

Reeve
John Francis (deputy reeve)
Bob Vick (incumbent)

Deputy Reeve
Walter McMullan
Fred Simmons (councillor)
Dwain Wruth (councillor)

Councillor
Ron Burk
Jack Hills
Bill Mitchell
Bryan Neville (incumbent)

Board of Education
(one to be elected)
George Simmons
Burt Smith

Stanhope

Reeve
Harry Davis (councillor)
Acclamation

Deputy Reeve
Elgin Stouffer (incumbent)
Acclamation

Councillor
Tony Aymong
Ann Barker
Penny Googh
Elvin Johnson (incumbent)
Dale MacDonald
David Stearett

Board of Education
(two to be elected)
Leroy Eager (incumbent)
Dorothy Kinsman (incumbent)
Acclamation

Victoria County

Somerville

Reeve
John Huke (deputy reeve)
Mervyn Bruce Hunter
Morris Watson (incumbent)

Deputy Reeve
Brad Bradamore
Fred Watts
Bryce Young

Councillor
Clayton Cameron (incumbent)
Gordon Carr
Sinc Douglas
Jack MacDonald
Michael MacNeil
Tom McAuley
Jerrard Purdon
Don Reagan
Angus Sumrall
James Wakeling

Board of Education
Two to be elected. The trustees will serve Bexley Township as well.
Nowi Campbell
Susan Dinwoodie
David Suckling
Gordon Mitchell
Orlee Wells

Galway Cavendish

Reeve
Carl Brickman (incumbent)
Acclamation

Deputy Reeve
Jean MacLellan (incumbent)
Acclamation

Councillor
Roy Carswell
Henry Nokes (incumbent)
Rolf Stange
Harry Stewart (incumbent)
Diane Tozer

Laxton, Digby & Longford

Reeve
Robert Cammack
David Graham (incumbent)
Larry Scott (councillor)
Donald Wilch
Ingram Wessell

Deputy Reeve
Mike Riordan (incumbent)
Acclamation

Councillor
Gordon Bartley Jr.
Ted Cameron
Charles Dunbar
Leonard Greer
Douglas Horton
John Lynch
Norman MacMaster
Raymond Norman
Donald Young

Board of Education
Three to be elected to serve in Carden and Dalton Townships as well.
Mary MacMaster
William Quennell
Margaret Stewart (incumbent)
All by Acclamation

Meet your candidates

A number of "meet the candidates" nights have been planned for the next couple of weeks. These sessions are designed to give voters an opportunity to assess the positions of the various candidates on important issues. Ratepayers are advised to take note of the following meetings and plan to attend.

Anson, Hindon and Minden: Tuesday, October 26, 7:30 p.m., at the Minden Community Centre.
Dysart et al: Monday, October 25, 7:30 p.m., at the Dysart arena, upstairs.
Monmouth: Thursday October 28, 7 p.m., at the Lloyd Watson Memorial Centre, Wilberforce.
Snowdon: Friday, October 22, 8 p.m., at the Gelert Community Centre.
Stanhope: Saturday, October 23, 8 p.m., at the Stanhope Firemen's Hall, North Shore Road.
Somerville: Friday October 22, 8 p.m., Burnt River Orange Hall; Saturday, October 23, 1:00 p.m., Kinmount Legion Hall; Monday, October 25, 8 p.m., at Baddow Community Centre.

THE
SALE
ON
WALLPAPER
IS STILL ON
ALL PATTERNS IN STOCK ARE
1/2 PRICE
MANY NEW PATTERNS
BOOK ORDERS
20% OFF
SALE ENDS SAT., OCT. 23
PRE-PASTED
CORDELL INTERIORS
Main Street - Haliburton

PAT BURK
for councillor in
Anson, Hindon & Minden
As a concerned citizen of this community I am prepared to work for you in fairness and honesty.
Phone
286-1769
VOTE PAT BURK X

Beaver Theatre MINDEN, ONT.
Fall Schedule: Open Weekends only Fri. Sat & Sun.
Adults $3.50
Children $2.00
Fri. 22 Sat. 23 Sun. 24
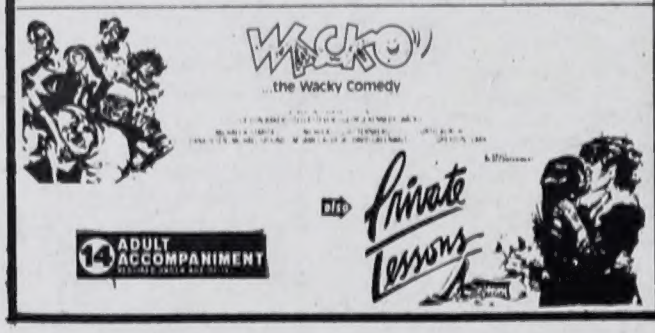

MOLOU Theatre HALIBURTON
Fri. 22 Sat. 23 Sun. 24

Miss Nora's Hairstyling
will be closed for one week beginning
October 18
for holidays.
Re-opening October 26.

Red & White Owner Operated

EASTON'S FOODMASTER

HWY. 35 - MINDEN
HIGHLAND ST. - HALIBURTON

HOURS:
Monday - Saturday 9 - 6
Fridays - 9 - 9

We redeem ALL competitor's coupons.

fresh roasting **chickens**
Canada utility grade 5 lb. up or 2.2. kg up
2.18 kg .99 lb.

Campbell's **soup**
condensed chicken noodle 10 fl. oz. tin 3/1.00

potatoes
produce of Ontario Can. no. 1 10 lb. bag .79

Schneiders **bologna** 375 g pkg. 1.68

Maple Leaf rindless **bacon** 500 g pkg. 2.69

Allen's pure **apple juice** 48 fl. oz. tin .99

all purpose Five Roses **flour** 10 kg bag 5.99

store coupon save $1.00 when you buy Mother Parker's vacuum packed, roasted **coffee**
Mr. Dealer: Mother Parker's Foods Limited will redeem this coupon for face value plus 7¢ handling provided you receive it from your customer according to the terms of the coupon offer. Any other application constitutes fraud. Failure to provide on request evidence satisfactory to Mother Parker's Foods Limited that you have complied with such terms will void coupon. For redemption mail to: Mother Parker's Foods Limited, Box 5000, Saint John, New Brunswick E2L 4L1. Coupon expires October 31, 1982
1 COUPON PER PURCHASE
REDEEMABLE ONLY AT RED & WHITE AND SUPER SAVE STORES IN ONTARIO
24100474

Mother Parker's vacuum packed **roasted coffee** 1 lb. pkg. 1.49 with coupon 2.49 without coupon

produce of U.S.A. **Florida tangelos** 1.69 doz.

produce of U.S.A. Canada no. 1 **seedless grapes** kg 1.74 lb. .79

Maple Leaf 175 g pkg. cooked **ham** ea. 1.48
fresh whole or half pork picnic **shoulder roast** $2.60/kg $1.18/lb.
no name™ by the piece **rind on bacon** $6.35/kg $2.88/lb.
454 g pkg. no name™ **wieners** ea. 1.68
fresh - from the picnic **shoulder pork chops** $3.04/kg $1.38/lb.
fresh cut - backs attached **chicken legs** $2.38/kg $1.08/lb.
Schneiders store pak 4 oz. - 1.8 kg **beef steakettes** $4.37/kg $1.98/lb.
Schneiders 500 g pkg. **Oktoberfest sausage** ea. 2.58
Maple Leaf chicken, pickle & pimento, dutch, mac & cheese, delicia, pepper, bologna, luncheon or headcheese **lunch meats** 175 g pkg. ea. .94
Maple Leaf - store sliced **chicken loaf** .44/100 g 1.99/lb.
fresh - tasty **pork riblets** $1.74/kg .79 lb.
Maple Leaf breaded 700 g box **fried chicken** ea. 3.99

Weight Watchers

Weight Watchers frozen **haddock au gratin** 9.5 oz. box 1.99
Weight Watchers frozen ziti 13 oz. pkg. **macaroni** 1.99
Weight Watchers frozen veal 9.5 oz. pkg. **parmigiana** 1.99
Weight Watchers **apricot halves** 14 fl. oz. tin .79
Weight Watchers halves or **peach slices** 14 fl. oz. tin .79

pieces & stems 10 fl. oz. tin **Four Star mushrooms** .69
pearshaped **Maple Leaf ham** 1 lb. tin 3.29
chunk light **Bumble Bee tuna** 6 oz. tin .99
assorted 4 x 5 fl. oz. tins **Del Monte pudding cups** 1.29
medium, mild, old or old white **Sunspun** 340 g pkg. **cheddar cheese** 2.49
processed cheese food **Sunspun** 500 g pkg. **single slices** 2.79
York frozen 1 kg pkg. **fancy kernel corn** 1.79

8 oz. box assorted **Rice-A-Roni** .69
680 g tin **Cordon Bleu stews** 1.49
with pork, brown sugar, 14 fl. oz. tin **Van Camp beans** .69
choice 19 fl. oz. tin **Aylmer tomatoes** .79
28 fl. oz. jar **Mitchell's apple sauce** 1.29
instant regular, with marshmallows, **Carnation hot chocolate** 2.39
Stafford 19 fl. oz. tin **pumpkin pie filling** 1.09
Club House pure 43 mL btl. **vanilla extract** 1.99
breakfast cocoa or fruity **Post pebbles cereal** 300 g box 1.39
dark or milk chocolate digestive, 200 g pkg. **Peek Frean deluxe cookies** 1.49

Tenderflake **Maple Leaf lard** 1 lb. pkg. .89
100% Florida frozen concentrated, unsweetened, 16.66 oz. tin **Old South orange juice** 1.39
Canada #1 creamed white **Bee Maid honey** 500 g tub 1.49
assorted 170 g can **Purr cat food** 3/.89
assorted 200 g box **Old London melba toast** 1.29
assorted pkg. of 1 **Neilson family bars** .79
liquid 500 mL btl. **Joy detergent** .99
20 oz. cont. **Easy On speed starch** 1.49
foam kitchen cleaner **Kitchen Power** 400 g cont. 1.89
Sani Flush chlorine **toilet bowl cleaner** 360 mL btl. .89
powdered 6 L bag **Jet detergent** 2.49
pkg. of 30 **Anacin tablets** 1.29

utility 60 or 100 W **Philips** pkg. of 4 **light bulbs** 1.99
Lowes 10 lb. bale **kitty litter** 1.89
Cow Brand 1 kg box **cat litter deodorizer** 1.29

Prices effective from Wed., October 20 until closing Sat., October 23, 1982. We reserve the right to limit quantities.

produce of Ontario **pepper squash** 3 for .89
produce of Ontario, Canada no. 1 **green cabbage** each .49
produce of Ontario Canada no. 1 **carrots** 2 lb. bag .39
produce of Ontario Canada no. 1 **green onions** 3 for .79
6 oz. pkg. **fried noodles** .89
20 lb. bag no name™ **wild bird food** 4.99

White Swan

2 roll pkg. White Swan **paper towels** .99
Capri 1 ply 4 roll pkg. **bathroom tissue** 1.19
pkg. of 300 White Swan **serviettes** 2.19
30 m box Save-All **wax paper** 1.19
12" x 50' box Chef **aluminum foil** 1.99

bakery specials

sliced 24 oz. loaf Red & White **bread** .65
Weston plain pkg. of 8 **english muffins** .89
Weston 340 g pkg. **raspberry jelly roll** 1.09

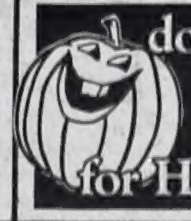

don't forget to stock up early for Hallowe'en

editorial

Confusion grows

The saga of Minden's amended zoning by-law added several lengthy chapters last Wednesday as Ministry of Housing officials met with council, consultant and citizens at the municipal office. What ensued was close to five hours of discussion covering many aspects of the proposed document.

However, what it all boiled down to in the end was:

- that the ministry will not accept the present documents because of a lack of restrictions covering permanent residential development in certain areas. These objections have been raised even though a previous ministry official felt the document and its supporting material was adequate.

- the proposed zoning by-law, which has been circulated to all ratepayers, may be seriously impaired and its value greatly diminished if major changes are undertaken. That means that money spent on preparing and circulating it was all but wasted

- property owners in the R3 zone who feel secure because all the controversy swirls around R4 and R5 zones will have to reassess their positions. R3 no longer exists - it has been encorporated under the R4 zoning to accommodate another problem regarding frontage. Those who are in an R3 zone would be wise to recheck the by-law sent to your home several months ago...if you can find it.

As the saga grows in length, so does the confusion. What is needed is a detailed assessment of the municipality's options before further committment to changes. We sympathize with the frustrations being experienced by councillors, municipal employees and citizens who have attempted to come to grips with the new by-law. However, before the municipality plunges deeper into this morass, it should know there is a road out.

Several weeks ago we suggested here that Anson, Hindon and Minden was buck-passing in allowing the Ministry of Housing officials to be the ones to demand restrictions on permanent development on area lakeshores. While the ministry is still acting out the role, it is not, we feel now, with the complicity of the council. As their efforts demonstrated last Wednesday, the council appears to be fighting hard to protect the interests of the lakeshore property owners. We applaud their efforts.

The Times

MINDEN

published at the county seat

Box 97, Minden, Ontario (705) 286-1288

Editor & Publisher - Jack Brezina

Susan Beers
circulation & accounting

Bess Cox
typesetting & layout

Marta Scythes
Sharon Barclay
advertising layout

Jamie Friel
reporter/photographer

CNA

SUBSCRIPTIONS

	Cdn.	Foreign
Annually	10.00	15.00
6 months	6.00	8.00

SECOND CLASS MAIL REGISTRATION NO. 0936

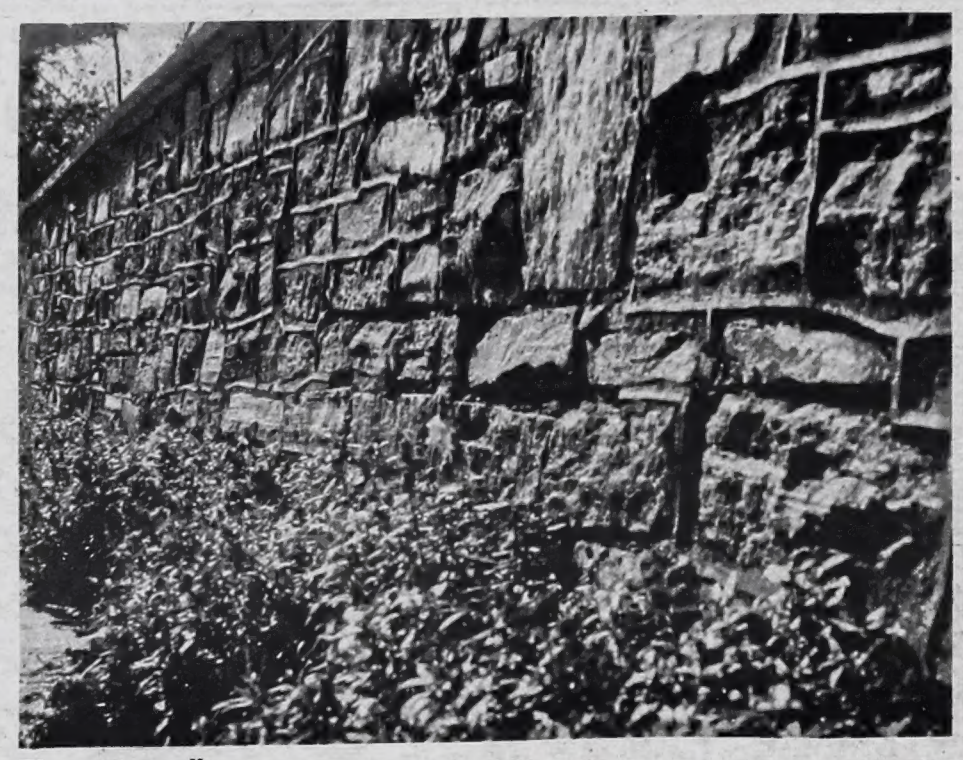

The garden wall

A message for Liberals

- by Bill Scott, M.P. -

A petition was delivered to Prime Minister on October 12th. This petition took the form of news reports announcing the results of three federal by-elections and one provincial election.

Mr. Trudeau, undoubtedly, will shrug off the defeats as typical of by-elections. He would do well to ponder the significance of the results to his party and his leadership.

The federal by-election results in Leeds-Grenville, Broadview-Greenwood and Timiskaming show that in the first two the Liberal candidates may have lost their deposit. In Timiskaming the voters spared Mr. Trudeau's candidate this embarassment and voted in a new Conservative member.

When given the opportunity to tell the Liberals what they think of their administration, Ontario voters have spoken out loud and clear. Mr. Trudeau must now see the depths to which his party has sunk. In three by-elections that he purposely stayed out of, the Liberals were annihilated. In other words, even without him the party has had the biscuit.

In New Brunswick, the Tory dominance continued. Mr. Hatfield won a majority of seats knocking off many incumbent Liberals in the process. His support base now extends to all sectors of the province. New Brunswick voters decided, in their wisdom, that as the federal Liberals are responsible for the conditions of the economy today there was no way they would give them responsibility for the provincial treasury as well. This must be a demoralizing event for those Liberals that still exist in New Brunswick. Imagine, if you can, a situation in which no matter how hard you work on a Provincial election you cannot expect to win because of the disregard in which your federal party and our Prime Minister is held.

No matter how he shrugs off these indicators, rumours in Ottawa suggest that action is being taken by the Liberals. Another new economic plan is being considered, supposedly. Also, there are suggestions that the House will not be prorogued when Parliament meets again on October 27, rather the session will be allowed to continue until Christmas. This would avoid the necessity of a budget and more criticism of the government at the same time as their November annual meeting.

Isn't it a pity that it takes by-elections, forced upon the government, to produce any concrete measures to help our economy. We should not be surprised by it as long as Mr. Trudeau is Prime Minister. All decisions will continue to be made on a political rather than economic or humanitarian basis. I and my party accept the responsibility of ensuring that as they rule by the ballot box so shall their rule be ended by the ballot box and as soon as possible.

Conservatives should cut ads

- by John Eakins, M.P.P. -

It's been strongly recommended by Liberal MPP for St. Catharines, James Bradley, that the Provincial Government should set a good example in this period of restraint, by cutting its $40 million advertising budget by 75%. He pointed out that the government is the sixth largest advertiser in the entire country, and urged that advertising budgets be "cut to the bare bones in non-essentials".

The Treasurer has stated that Ministers have been advised to reduce advertising budgets as part of a $400 million budgetary cut for this fiscal year, although no specific advertising budget cuts have been imposed.

Road deaths

According to the Ministry of Transportation and Communications, the death rate on Ontario highways decreased in 1981 to its lowest level in more than a quarter of a century. Also for the first time in that period, the use of provincial highways has declined.

Traffic deaths declined to 1,445 from 1,508 in 1980, and at the same time the number of kilometres travelled dropped from 72.4 billion in that year to 70.9 billion in

(more on page 5)

coming up

Wednesday, October 27 - W.I. Bazaar and Tea, 2-4 p.m., United Church, Fenelon Falls.

Thursdays, 9:30 p.m. - Broomball at Minden arena. Everyone welcome.

The art of local artist Yvonne Guida is on display at the Agnes Jamieson Gallery at the Library/Cultural Centre. Dont miss it!

letters

Editor:

The following information is intended to bring your readers up-to-date regarding the five year limestoning project initiated by the Ontario Ministry of Environment.

This project has been sharply condensed into examining the effectiveness of one neutralization method only. A summer program wherein an excess of finely ground limestone is dumped onto the surface of a "dead" lake system, using either barges or aircraft has been started.

It results in a rapid neutralization of the lake system that is effective over a short time period since the particles of rock soon imbed themselves in the soft detritus on the lake bottom and become insoluble.

The method is extremely expensive and the government will undoubtedly reject the extension of this project purely on a cost basis. It is only applicable to dead lakes since the milky limestone/water mix interferes with lake biota in still living systems.

We feel that the Ministry of Environment, in rejecting the more cost effective winter peripheral limestoning method, has done so because of political considerations.

This method presents a long term neutralizing potential: it can be used on living lakes: it is simple to carry out using our large pool of winter unemployed and although it has a slower neutralizing rate once achieved a good Ph balance can be maintained for up to 10 years per application. The main point is that it is very cost effective compared to the summer program. We estimate that it would cost about one third that of the Ministry of Environment program method.

In order to keep this valid and cost effective process before our governments, we are presenting our data to Mr. Robers of the federal Ministry of Environment.

We shall report to your readers, the results of our forthcoming meetings.

Sonya Holliday-Rhodes,
The Haliburton Anti-Pollution Committee

Editor's note: The following is an open letter from the Haliburton Highlands Chamber of Commerce to all community organizations in the county.

The Chamber of Commerce has just developed a sure fire way of making everyone -- visitors, residents, and cottagers, -- aware of the annual events that are planned each year within our county. In order to make it work we need to compile a list of the events and their respect-

(more on page 5)

Warden hosts annual dinner

With the usual pomp and casual flare which marks the annual occasion, Haliburton County Warden Ron Gambell was host to the annual Warden's Banquet Saturday evening. The event was held at the Community Centre in Minden.

Politicians from throughout the county were in attendance as well as Wardens from neighbouring counties including Victoria, Hastings and Peterborough. Also on hand to pay tribute to the year's service by the Warden was MP Bill Scott and MPP John Eakins.

In his address to the gathering, Warden Ron Gambell told the audience that while he was a native of Oshawa, he had chosen to live in the Haliburton Highlands: "I was attracted by the lure of the north, the peace and tranquility of the area. Living here has opened a whole new life for me." Then he added in a light hearted vein, "Living here has also given me freedom, independence and poverty."

"I am proud to have been a part of the development and progress which has taken place in the county prior to and during my term as Warden," Gambell said. He noted that one of the main accomplishments of the year is yet to come, the elimination of the provisional status from the county.

Before closing, the Warden thanked all his fellow politicians for their co-operation during the year.

Haliburton County Warden Ron Gambell addresses the Warden's banquet Saturday evening in Minden. The annual event is a tradition in the county marking the end of the incumbent's term as head of the county government. Dysart Reeve Murray Fearrey is seen at the right.

Dysart Reeve Murray Fearrey, who was the brunt of a few jokes at last year's Warden's banquet got his opportunity to get even with Gambell Saturday night. Fearrey told the audience, "Ron Gambell was elected in Lutterworth, carrying with him all the honesty and dignity of a car salesman." The comment drew an appreciative laugh from the audience. Gambell was employed as a car salesman in Oshawa and operates a used car dealership in Minden.

In closing Fearrey commented, "This year Haliburton County "Gambelled" ... and won".

One of the head table guests Saturday was Ted Foster, the provincial civil servant who has been assisting the county in the transition from provisional to full county status. He told the gathering that the minister of Municipal Affairs has only one act to place before the Ontario Legislature this session, the Haliburton County Act. He said the document had been circulated to all provincial ministries and there had been no negative feedback. He indicated that the act would probably be introduced in the fall session of the legislature.

Following the meal those in attendance were entertained by the music of folk singer David Archibald. Dancing to recorded music rounded out the evening.

John Eakins

(from page 4)

1981.

However, the year's fatalities among motorcyclists increased some 16%, from 81 in 1980 to 94 in 1981, the highest figure since 1975, when 97 motorcyclists died. There was an increase of the percentage of fatal automobile accidents involving drinking drivers, to 32% in 1981 from 30.1% the previous year. Statistics show that of all the drivers killed in accidents, 58.7% had been drinking.

According to ministry figures for 1981, passengers and drivers who were not wearing seatbelts are 23 times as likely to be killed in an accident than those who have buckled the belts.

Highland St., Haliburton

457-1873

PAULETTE'S

Collectibles * Crafts * Art
Antiques * Gifts

Open Mon. to Sat., 10 a.m. to 5 p.m.

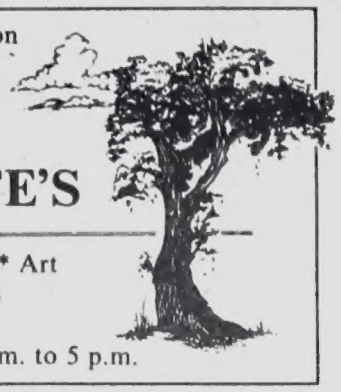

IF WE DON'T CARE WHO WILL??

Gary Kenney - 286-2817

- Come out to the "Candidate's Meeting", Tuesday, October 26, **7:30 p.m., Community Centre.**
- **Ask** why there has been no annual committment to at least some paving of roads in Bethel, Ingoldsby, Blairhampton, etc.
- **Ask** why we are misrepresented at County Council.
- **Ask** why we should pay hundreds, if not thousands of dollars, for a Consultant's recent mistakes on the Rezoning Bylaw.
- **Ask** why our tax base is eroding and can only lead to increased mill rates for each of us.
- **Ask** why Council voted salary increases and benefits for themselves and their families without asking us.
- **Ask** who is supposed to work for whom?
- **ASK!**

Come On Out.
Test Drive A Council Before You Buy One.

Zoning by-law

(from page 1)

ments could cost up to $1500.

Councillor Lyle McKnight noted that the municipality had spent a great deal of money to prepare the first document and it would now appear that a large portion of it is useless. He suggested that the consultant, who is working for Proctor and Redfern, should be responsible for a portion of the costs. "We have a document that is no use to us," he commented.

R3 disappears

There was also some question as to whether the amended by-law would have to be recirculated so that all residents in the community would be aware of the changes. In particular, it was learned during the meeting that in order to eliminate a problem regarding frontage, all areas which had been previously zoned R3 were going to be lumped into the R4 zone.

One irate property owner objected strongly to the move. She noted that the change affected a large number of property owners in the municipality and yet no effort was being made to inform them of the change. "There are going to be a great deal of people out there who are hopping mad when they hear about this," she commented. The ratepayer suggested that it would be necessary for a recirculation to ensure all property owners were informed.

McCorriston noted that in organizing his objections to the by-law, he had informed residents in R3 zones that they had nothing to worry about. "We may have been an innocent party to duping these people into thinking there is nothing to worry about," McCorriston said. He suggested that recirculation is needed to eliminate the problem.

Before the discussion of the entire by-law came to a close Councillor Lyle McKnight commented, "There is nothing this area could use more than growth. If we don't have growth, we might as well close the roads at the Victoria County border. Without development, this county is dead. It is time we started treating our cottagers as full citizens."

The matter seemed to be left hanging as the council awaits a report from its consultant and the reaction of various property groups in the municipality.

letters letters

(from page 4)

ive dates for the coming year, 1983, by no later than November 1st, 1982.

The list will be printed on one side of a plastic bag that will be used in stores all over the county throughout the coming year. Over four million bags are expected to be in use each with your events listed, and sooner or later everyone that enters this county will see at least one. There is no better way to let everyone know what you are planning on and there is absolutely no cost to your organization.

The only thing we ask is that you provide us with the information – and we must have it by November 1st to have the bags circulating by the first of the year.

Space is limited so to be sure you're included set your dates and call or write us right now!

Bob Stinson,
Manager.

Editor:

This letter is of concern to all minor hockey players and is with special regards to the rights and aspirations of hockey players of midget and juvenile age. Minden Minor Hockey Executives' decision made at a meeting on October 4th of this year refusing to grant any further outright releases or releases on minor waivers means that if you have any thought of playing in a higher grade of hockey you won't be allowed to.

The only way round their intolerable decision is for you to refuse to sign an O.M.H.A. card this year. This will make you a free agent for the following season and you will not need a release from Minden Minor Hockey.

Make your stand now if you are thinking of trying out in a higher category next year and refuse to sign a card this year. If enough of you refuse to sign this year, Minden Minor Hockey will have to reverse the dictorial and unacceptable decision it has made.

Stand up for your rights and refuse to sign a card this year.

Joe Shapiera,
Minden.

LUMBERJACK
• Restaurant and Dining Lounge •

: Presents :
NATASHA
exotic belly dancer
appearing
Saturday, Oct. 23

SIX
Dinner Performances
6 p.m. - 9 p.m.

limited
number of reservations
accepted

OPEN: Thurs., Fri., Sat. & Sun.
from 12 noon
fully licenced under LLBO
705-766-2344
On Lake Of Bays Centre of Dorset

from the chamber

by Bob Stinson

It's a busy time for annual meetings. Last week the Central Ontario Travel Association held their annual meeting in Port Hope and Deputy Minister John Sloan addressed the gathering. He complimented C.O.T.A. on being one of the leaders in the Ministry's Ontario Tourism Association Program, and pointed to the fact that Central Ontario had enjoyed an increase in occupancy this summer while most areas fell behind.

Our new Ministry Consultant for the area, Mike Walker, was also introduced at the meeting and Mike advised those present of his role in their business. It is no coincidence that Mike's background is that of a management consultant because that is a direction that the Ministry is now taking with their people in the field. As much as time will permit, Mike is prepared to sit down one on one with operators of tourism related businesses and assist them with planning good business management and practices. You may make an appointment with him by calling the Peterborough office of the Ministry of Tourism and Recreation at 742-3459.

Make your vote count

Two years ago at election time Chambers of Commerce all over Ontario launched an Election Awareness campaign to encourage residents to not only vote, but be aware of who they were voting for and why. The Ontario Government thought that this was such a good cause that they have now decided to take it up and are spending over 3 million dollars to promote the same message.

It's a rather sad commentary of our society that the money we pay in taxes has to be used to encourage us to exercise our rights responsibly. It should be something we all appreciate to the point that we need no reminders of its importance.

Many Chambers run all-candidates nights in their communities to help create dialogue between candidates and their constituents. Since our Chamber covers what was 9, and is now 10 municipalities, this is just not possible, but we do encourage such activities. Watch for the dates of these meetings in the papers and plan to attend and get to know the people who are asking for your vote. When you are electing them for three years you just can't afford to treat your responsibility lightly. "Your Vote works for you every day."

Tell us about your events

The Chamber has always endeavoured to help publicize local events for the benefit of the community. Finding out about these events is sometimes a real challenge in detective work for the Chamber staff however. The valuable time we spend trying to track down someone to give us details on a specific event could be much better spent promoting it if that person would call us with the information as soon as it is available.

As noted in an open letter in this week's paper the Chamber is embarking on a great new idea to provide free publicity to annual events throughout the County. It's a sure way to reach the cottagers who have thus far been a big challenge in communication. The idea, however, will only work if we have the information about events in the coming year in our office by November 1st. That doesn't leave enough time for "detective work", so we must rely on your co-operation. Call us today at 286-1760.

Today starts another year

As this is being read by most of you, our annual meeting for 1982 will either be underway or over. As well as providing an interesting and informative day for the members it is also the one day of the year when each and every member has a say in where the Chamber goes from here and who will call the shots. At least half of our Board of Directors will be made up of new faces this year. New Board members mean new ideas - some good, some bad. Whatever the case we do hope you will fully support those that emerge as the decision makers in the coming year on your behalf. We can only assume that those of you that were not present to cast your vote agree with those that did.

kinmount klippings

Intended for October 13 issue.

With the baseball season coming to an end, we are happy to report the good news, of Kinmount Orioles Mixed Lob-Ball team, winning the consolation at the Coboconk finals. Team members are as follows: John Barkwell, Michelle Barkwell, Warren Fountain, Barbie Fountain, Laurie Scott, Guy Scott, Dixie Collins, Margie Brasier, Hugh Magee, Kirk Magee, Murray and Marie Oliver. We congratulate a fine group of athletes.

* * *

Kinmount Orioles mens softball team also put up a good fight but lost to Four Mile Lake in the championship two out of three.

* * *

The "Merry Widows" of Kinmount held their annual get-together at 3 Brothers Falls and Minden. Ms. E. Meadow reports a jolly good time was had by all.

* * *

So happy to see Alice Miles home from the hospital and we wish her a speedy recovery.

* * *

Mr. and Mrs. R. Newman were both under the weather this past week and we hope they will be well enough soon, to enjoy their Thanksgiving dinner.

* * *

Eureka! Roscoe has been found in Listowel and is now happily rejoined with his loving family.

* * *

All the best to Pat and Ambrose Ferren celebrating their 35th wedding anniversary this past week.

* * *

The Kinmount Legion held a very successful Thanksgiving dance this past Saturday and everyone enjoyed themselves.

* * *

The Joe Cregos enjoyed the company of their daughter Bonnie Mullock and her family this past week, as well as their son Reg visiting from Mississauga for the weekend.

* * *

Yours truly also had her daughter, Laura May and her boy friend Tony Jones enjoying a Thanksgiving holiday together with the rest of the family.

senior league

by Bert Harrison

Our son took eight of us to "The Wagon Wheel" for a Thanksgiving dinner, and a delicious meal. We just sat around the Wagon Hub, had a nice visit, and really enjoyed our grub.

Service in the Chapel Sunday night. After we had sang a couple of hymns, and Mrs. Thompson played, Murray Sisson read the lesson, also prayed. Then some nice music and song by Phyllis Sisson. Sorry they hadn't more there to listen. Then Rev. Burgess took his text from Psalm forty. "He took me from the miry clay, and set my feet upon a rock." A very interesting talk.

Monday night, our head cook, Mark Schell, cooked a Thanksgiving dinner that was really swell, and his helpers served it up so fine. We have a lot to be thankful for, at this Thanksgiving time.

Some of the residents had relatives visiting them over Thanksgiving weekend. Mrs. Jenkins had her son and wife, Millie Wood had her daughter, and granddaughter, the Shorters had their granddaughter, Lola Prentice had relatives, so had Mrs. Cox, and Mrs. Oliver, too. Now if I have missed anyone, please don't be feeling blue.

Tuesday morning, Rev. Wicks of Minden Gospel Church conducted the service in the Chapel this October day. Barbara T. came to lead the singing, Mrs. Taylor came to play. Rev. Wicks said while Thanksgiving Day is passed, we have so much to be thankful for each day we live.

Some of our readers who read my little jests think we are poorly treated here at Hyland Crest. Nothing could be farther from the truth, so set your minds at rest. When we are in the Home or in the bus, we always fare the best.

Doris showed us some fine movies Thursday afternoon. "Come To Norway" "Blue Birds of Happiness" "Fiddle Whimaydiddly and the Ride". I laughed so much I nearly hurt my sides.

To Mr. and Mrs. Les McGuire on their wedding anniversary. Poor Leslie got the shock of his life when he asked Ina Sisson to be his dear wife. She said, "Before I change my name to McGuire, I want to know just what you'll require. And while my name is still Ina Sisson, there's some questions I'll ask, and I want you to listen. If I change my name to Ina McGuire, will you promise me you will light all the fires? Not try to pinch every last penny, help with the babies, if we have any? I also would like to know in advance, if I marry you, who'll wear the pants. Well Leslie thinks if he has to answer to this for me there won't be much wedded bliss. Well they were married way back in nineteen on an October day when the grass was still green. They have stayed married for sixty-three years. Don't you think they deserve three rousing cheers?

Now, Della Curry tells me by the way, she had her son to dine with her on Thanksgiving Day.

Thursday afternoon the Haliburton Ladies of L.O.B.A. served us a lovely lunch today. We thank them for coming down our way.

To the voters of Anson, Hindon and Minden. On November the eighth, nineteen eighty-two, vote for the candidate of your choice.

We had a different sing song time on Friday afternoon. Grace Coburn came as before to lead in some tunes, and Fred Ballard came to play. It was the McGuire's wedding anniversary day. Grace read some humorous poems and sang about weddings, and such. The bride and groom said they enjoyed it very much. Then the Robertson sisters put on a wedding skit. It was so funny, we nearly had a fit.

MINDEN
Gospel Church
PASTOR: REV. E. L. WICKS 286-1338
SUNDAY SERVICES
10:00 a.m. - Bible Study for all ages
11:00 a.m. - Morning Worship
7:30 p.m. - Evening Service
WEDNESDAY
7:30 p.m. - Prayer & Bible Study

"There is no book so varied as the Bible, nor so full of concentrated wisdom" (Herbert Hoover).

ALL ARE WELCOME
AN ASSOCIATED GOSPEL CHURCH

NOTICE

Townships of Anson, Hindon and Minden

A "MEET THE CANDIDATE'S NIGHT" will be held in the Minden Community Centre auditorium on
TUESDAY, OCTOBER 26th, 1982 at 7:30 p.m.

Elinor Burke,
A.M.C.T.,
Clerk-Treasurer

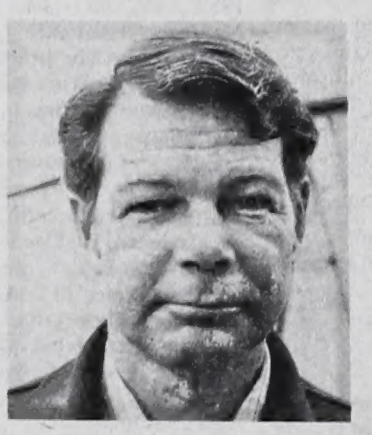

RE-ELECT
LARRY CUMMINS
Councillor
for
Anson, Hindon & Minden

On your behalf, during the past two years, I have served as chairman of the cemetery committee. I have also been active on committees responsible for street lights sidewalks, ambulance services and landfill sites.

We have accomplished many of our goals and with your support will accomplish many more.

For more information call
489-2982

New minister welcomed at local United Churches

The Minden United Church has a new minister.

Reverend Clyde Westhaver came as the result of a call by the local church seeking a replacement for Reverend Douglas Miller who recently retired.

Westhaver arrived in Minden on September 29 and has since been "getting the lay of the land."

Actually, Westhaver has a three point charge. Zion United Church in Carnarvon and Maple Lake are the other parishes for which he is responsible. Carnarvon receives the first Sunday service at 9:30 a.m., Minden follows at 11:00 and the day ends after his Maple Lake call at 2:00.

Other duties include visits and services at Hyland Crest Senior Citizen's Home and teaching religious education at Archie Stouffer Elementary School.

Westhaver has been a minister for 37 years and is four years away from retirement.

His career started in Lunenburg, Nova Scotia. This small fishing port has a unique heritage. It was settled by Germans and has retained its rustic atmosphere. Lunenburg has become famous for building the Bluenose, the schooner which dominated international sailing for years. The Bluenose is the sailing ship featured on the Canadian ten cent piece.

The United Church's maritime college, Pine Hill Divinity Hall (now the Atlantic School of Theology) accepted Westhaver's application to study. The college is part of Halifax's Dalhousie University.

The minister has served in small towns in Newfoundland, New Brunswick, Quebec and Ontario. Marmora, a town east of Peterborough, was his last charge.

"I do like this kind of setting," he said.

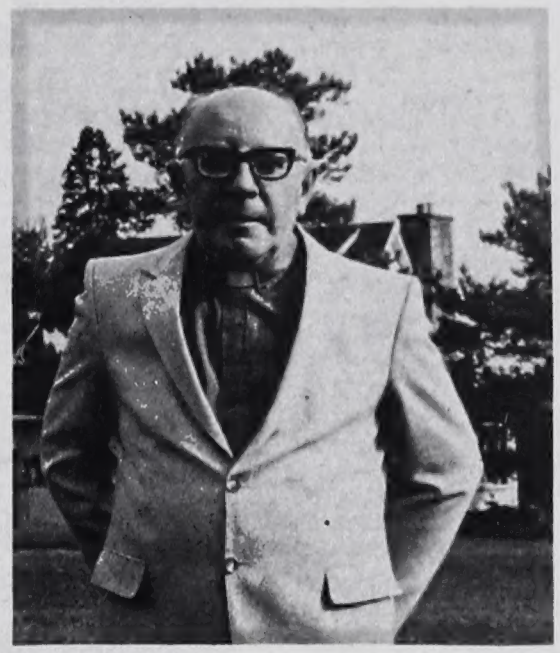

Reverend Westhaver has four daughters throughout Ontario and one son who will be wintering in Minden after living in Calgary.

Westhaver's service of induction by the Lindsay presbytery is October 20

Eakins pays tribute to John Robarts

Describing him as a man who had 'vision', John Eakins, M.P.P. for Victoria-Haliburton, commented Tuesday that Canada and Ontario had lost a great Canadian following the death of John Robarts.

"Robarts was one of those rare politicians who had the respect of members from both sides of the Legislature," Eakins commented. "I can't recall anyone on the Liberal side who didn't respect the man for his leadership."

Eakins said that the former leader of the Progressive Conservative party and provincial premier for ten years always had a "chairman of the board" aura of leadership about him. "But, it was an attitude that everyone respected."

While Robarts had retired as Premier when Eakins first entered the provincial Legislature in 1975, he still had contact with the leader. "When I was on the executive of the Mayors and Reeves Association of Ontario, we would often meet the premier at Queen's Park to discuss our concerns. He was a leader in Ontario," Eakins stated.

The MPP, who has also served as Mayor of Lindsay noted that Robarts had invited him and a number of other provincial mayors to Toronto in 1967 to take part in the Confederation of Tomorrow conference. "Robarts will always be remembered for his work in bringing the provinces together to discuss this vital issue," Eakins added.

"John Robarts was one of the greatest people in Canadian politics," Eakins concluded. "I am saddened by his untimely death."

Fire causes $20,000 damage

Damage was estimated at between $15,000 and $20,000 in a blaze at the Roy Windover home in the Highland Gate Estates early Monday morning.

The blaze caused structural damage in the immediate area of the fire and water damage to other portions of the home.

Firemen were called to the scene at 12:40 Monday morning when Marjorie Windover was awakened to a crackling noise in the ceiling. Ten fire personnel responded within seven minutes to the alarm and began the difficult task of isolating the fire.

According to assistant fire chief Don Booth, the blaze occurred in the upper portion of the second storey of the home where a newly installed insulated chimney joined the existing chimney. The area had been enclosed causing the fire to be contained for quite some time. Booth estimates the blaze had smouldered for several hours before being noticed.

Firemen were hampered by the inaccessible location of the fire and the construction methods used in the portion of the house which was built close to one hundred years ago.

The fire-fighters had the blaze under control in about an hour. It took another three hours to eliminate all the remaining spot fires.

Booth warned homeowners Tuesday that insulated chimneys can still be heat conductors. They need space to breathe, so that heat does not build up in an enclosed area. He also noted that combustible material such as wood supports, should not be allowed to come in contact with the outside of an insulated chimney, as such a situation poses a serious fire hazard.

For the best in dining it's
Homestead's
Schnitzel House
light lunches and
hearty dinners
12 - 9 p.m. daily
12 - 10 p.m. Friday
Closed Tuesday
286-2118
on the Minden
by-pass

Buy a
Carrier
Total Comfort System
and get up to
$300 Rebate*

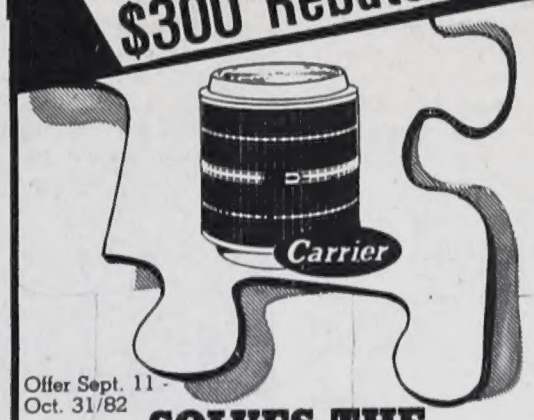

Offer Sept. 11 - Oct. 31/82
SOLVES THE ENERGY PUZZLE
Carrier is number one, the leader in the development of the heat pump. The Carrier Heat Pump is designed to give top performance in Northern Climates.
SAVE UP TO 40% ON HEATING COSTS
Many features & benefits:
- High efficiency air conditioning
- Winter heating for much less
- Designed for northern climates
- Night setback thermostat available for greater savings.
- Filtered air for your home
- Manufacturers of heat pumps since 1932
- Chronotemp® defrost

* Carrier rebate of up to $300 on an installed Total Comfort System (includes heat pump or central cooling, electronic air cleaner, humidifier and furnace) combined with the Federal Government's 'Off-Oil' grant of up to $800 could save you a total of up to $1100. (Available in Ontario thru participating dealers. Contact us for further details.)
James Chalk Refrigeration
Heat Pump Specialist
R. R. 2, Minden KOM 2KO
489-3392
Carrier
For a FREE ESTIMATE call today
... for Comfort & Savings

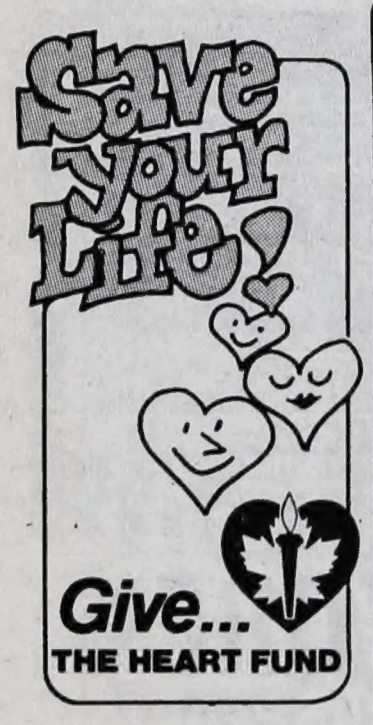

Protect your rights in our new zoning by-law by voting for Quality Representation.
Elect for Deputy-Reeve
ED PERGOLAS
Anson, Hindon & Minden
Putting experience to work through action.
For information phone 286-1916.

Did you know?

Question: My pioneer ancestors immigrated to the Peterborough region from Ireland. I would like to find our more about them. How do you suggest I start?

Answer: A good place to start genealogical research is at the Ontario Archives, 77 Grenville Street, Toronto. The Archives' staff are on duty Monday through Friday, 8:30 a.m. to 5:00 p.m., October through May, 8:15 a.m. to 4:30 p.m., June through September.

A prospective researcher has to fill our an application form for Research Privileges and receives a Registration Card which is valid for one year. Consultation with the Duty Archivist about the research project follows registration.

The Archives has many interesting microfilms such as Census Records, Vital Statistics, Land Records, etc.

1. Census Records:

The Archives has microfilm copies of the decennial census for 1851, 1861, 1871 and 1881. The originals are in the Public Archives of Canada, Ottawa. These contain the nominal or name returns of households and include such information as age, country of birth, religion and occupation of family members. If there is an agricultural census included, this will show the lot and concession the family lived on.

2. Vital Statistics:

These records include church records, cemetery records, marriage records: registers of district and county, Upper Canada marriage bonds, marriage licences, marriage certificates. They deal mainly with the period prior to 1869, when compulsory registration of births, marriages and deaths came into effect. After 1869, information could be found in the Registrar General's Office.

3. Land Records:

This is probably the largest group of records of interest to the genealogist.

4. If your ancestors came to Peterborough in the year 1820 with Peter Robinson, you will be interested in the Robinson Papers. This collection contains information regarding this Irish immigration to the region. The papers contain ships' lists and location tickets. Some information is also included in the computerized Land Record Index.

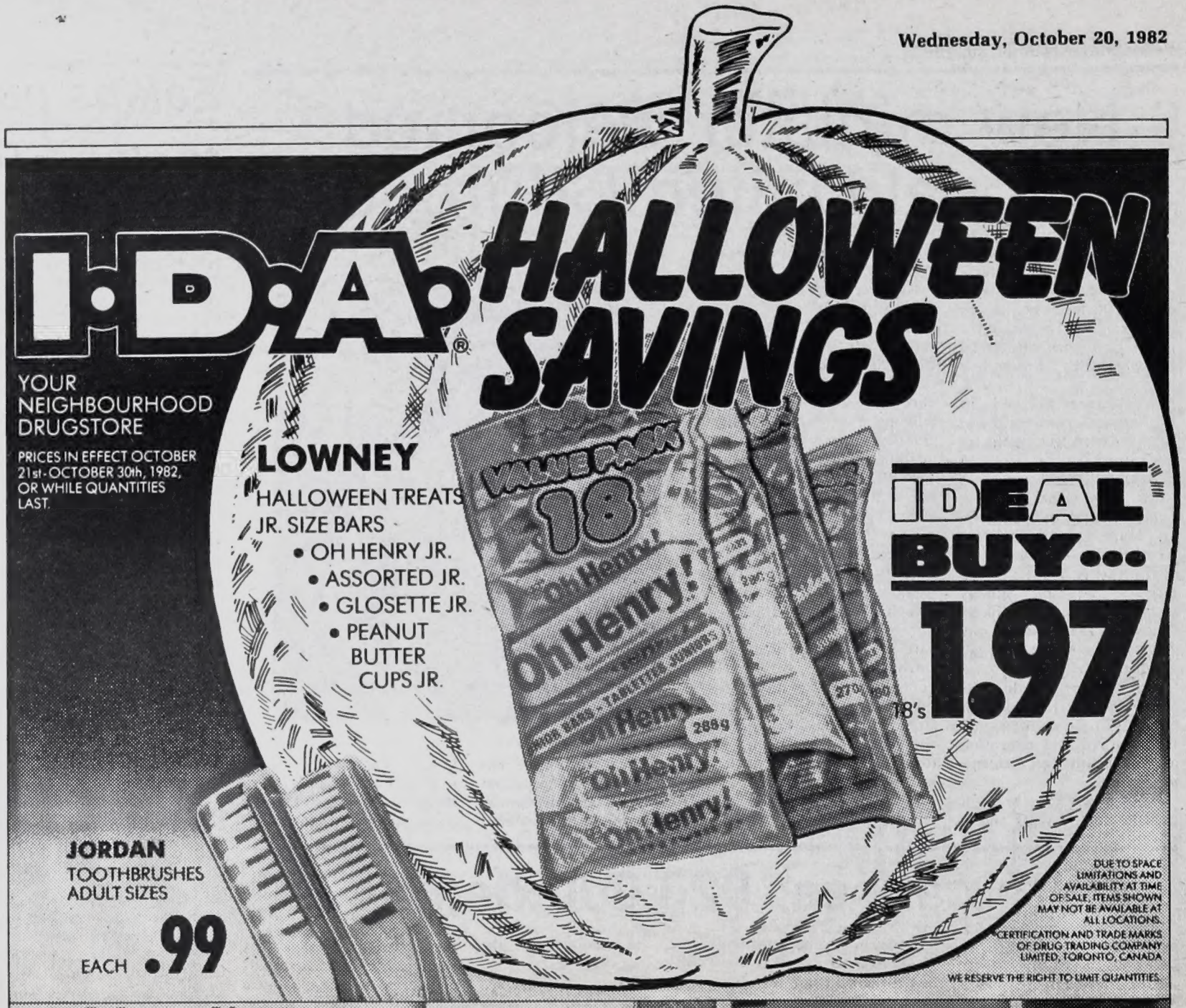

VASELINE INTENSIVE CARE BATH BEADS 450gm **2.19**

ROBITUSSIN D.M. COUGH SYRUP 100ml **1.79**

FLINTSTONES VITAMINS WITH EXTRA C 60's **3.49**

IMPULSE BODY SPRAY ASSORTED SCENTS 100ml **2.19**

STRESSGARD PLUS VITAMINS 60's **5.99**

BODY ON TAP 450ml **2.39**

I·D·A THERMOMETER ALL PURPOSE, DUO SCALE EA. **1.29**

NEO CITRAN HOT DRINK MEDICINE FOR COLDS 10's **1.79**

I·D·A COLD AND DECONGESTANT TABLETS 12's **.99**

MINDEN I.D.A. DRUG STORE

286-1220 Main Street Minden 286-1220

If your car's out of shape you get rid of it, right? What if your body's out of shape?

parmapaction
The Canadian movement for personal fitness

Redmen drop pair of games

Both the junior and senior editions of the HHSS Redmen football teams came out on the short end of the score last week. The teams travelled to Lindsay to play I.E. Weldon Secondary School Friday afternoon.

The seniors were defeated by a 22 - 2 score. The only Haliburton scoring came on a two point safety touch.

While the loss is disappointing, the team is still in fourth place and assured of a play-off spot. They will meet the first place team, Lindsay Collegiate Institute, in the first round this Thursday. If they win that game they will advance to play the winner of the Brock - I.E. Weldon match. If they should lose, they play the losing team from the other series. This week's game is slated for 1:30 in Lindsay.

The juniors ended the regular season in third position and now advance to the play-offs against I.E. Weldon.

Friday afternoon they were defeated by Weldon 17 - 7 in Lindsay. The touchdown for the Redmen came in the fourth quarter when quarterback Greg Pearson connected on a 70 yard pass and run play. Don Meharrie grabbed the ball and scored the TD. The conversion was not complete, however earlier in the game Pearson had kicked a single for the Redmen giving them the seven point final total.

The juniors play I.E. Weldon Thursday in Lindsay. The winner of that game will meet the winner of the Brock - Fenelon Falls match-up.

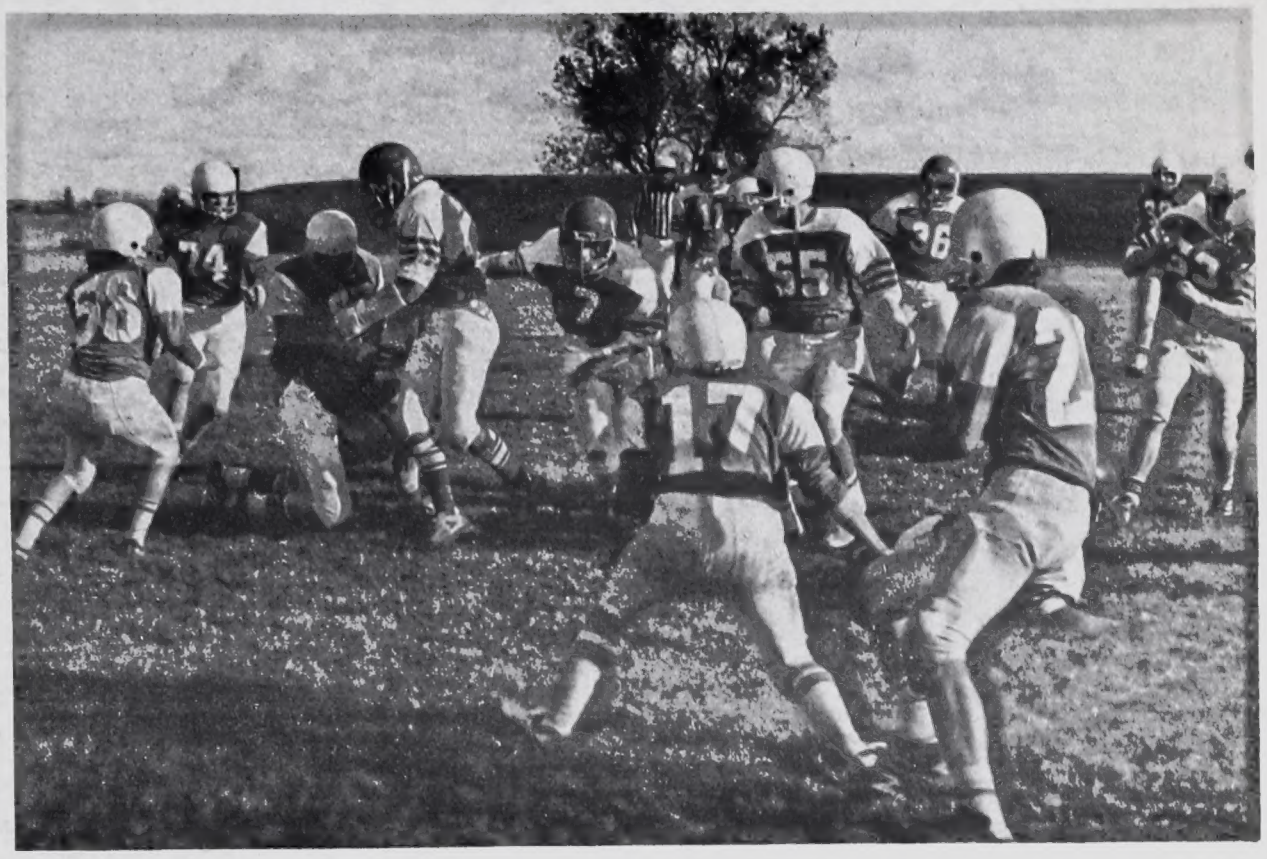

HHSS Redmen Juniors scramble for the ball in a Friday afternoon game in Lindsay. The juniors were defeated by I.E. Weldon Secondary School, 17-7. The team returns to Weldon this Thursday for the first game of the playoffs.

Soccer teams blank Weldon

It was a winning week for both the senior and junior soccer teams at HHSS. Both squads defeated their counterparts from I.E. Weldon by registering shut-outs.

The seniors defeated the visitors Wednesday afternoon by a 2 - 0 margin. Paul Mayo and Brian Morrison were the scorers for the Redmen. Andrew Shapiera played a strong game in nets to ensure the visitors were unable to score.

The juniors romped to a 5 - 0 victory over the visitors led by the three goal effort of Jeff Howe. Paul Milne connected on two goals to round out the Redmen scoring.

The juniors are now in position to end the regular season with a first place finish. The final standing will be determined today (October 20) when they travel to Fenelon Falls for the last game of the schedule prior to the play-offs.

The seniors will also be playing in Fenelon Falls. If they win they will be assured of a play-off spot. A loss could mean the end of the season for the senior team.

Rockcliffe takes turkey trophy

The Rockcliffe Renegades scored four second-half touchdowns en route to a 35 - 7 romp over a beleaguered and unnamed opposition in the 4th annual Turkey Bowl played Thanksgiving Monday in Minden.

The visitors scored early in the first quarter as Dan "Dropsy" Allison managed to hang onto a 50 yard bomb for the opening major.

Played on a wet field under overcast conditions, both offences sputtered for much of the remaining first half. With over two minutes remaining in the second quarter, the Renegades put together a drive that parlayed into the tying touchdown. Under the able field general, James "The Rifle" Keetch, the home team marched to the opposing one-yard line. However, the ensuing touchdown was called back by an offside call made by head referee Steven "Bent Tree" Morrin.

Following a rash of desperation penalties by the defenders and five more downs, Keetch found Carl "Golden Hands" Northey open in the flat for the major score.

At the halftime, as the players enjoyed their Gatorade, a bevy of beauties performed for the throng of spectators in a spectacular half-time extravoganza.

The "Tube Steakettes" displayed great agility and versatility while chanting their imaginative and entertaining cheers.

The second half was all Minden as Keetch and Northey combined for three more aerial touchdowns and Rick "The Bomb" Beeney hauled in a fourth Keetch toss for six points.

Dwight "Rabbit" Thomas ground out extra yards for the Renegades and Keetch and Thomas combined for four defensive interceptions, effectively shutting off the visitors few offensive threats.

The players wish to thank Dave "Dee Dub" Willis for his continuing support of sport in the Minden area.

DON'T BE CARELESS!
.....it can cause fires

SUN 9 a.m. 10 p.m. GAS ONLY

AUSTIN'S ESSO

BRAKES
TUNE-UPS
AIR CONDITION
CERTIFICATION
CARBURETORS
ELECTRICAL
WELDING
EXHAUSTS

BOB DENNIE
LICENCED
TECHNICIAN
286-1600
for appointment

NOV. - SNOW TIRE SALE

Esso
master charge THE INTERBANK CARD
VISA

Gas Bar - 7:30 a.m. - 8:00 p.m.

Sunday, October 24
Public Skating
2 - 4 p.m.
Minden Arena

* Refreshments * Disc Jockey
* Draws
$2.50 per person
Baseball Boogie
Minden Community Centre
8:30 p.m.
October 23
EVERYONE WELCOME
Sponsored by Haliburton County Ladies Softball League.

Members of Home Hardware keep their eye on the pack in front of their netminder during an exhibition game Monday night. The regular season for the Men's Recreational League begins next Monday night. Hartwick defeated Home Hardware 6-5 while Rockcliffe downed Hall's Insurance 10-3 in the warm-up matches.

Man injured as car strikes tree

A Haliburton man was sent to Haliburton Hospital October 14 after receiving minor injuries in an accident near Eagle Lake.

Ernest Soulliere, 20, of R.R. 1 Haliburton was leaving a parking lot when his car, a 1973 Oldsmobile, fish-tailed and struck a tree. There was $3,500 damage to the car. Soulliere was charged with careless driving.

Investigated by PC Mike Smith.

Tubs stolen

The Minden and District Horticultural Society were the victims of theft reported Friday.

Jean Lacey said that two flower tubs, one in front of the Commerce Bank and the other in front of lawyer Brian Adamson's office had the earth dumped out and the containers removed.

Seniors elect exec.

Minden Senior Curling Club elected club officers at their general meeting Monday evening. The successful meeting enjoyed a large turn out.

The results of the election are: president, Al Stott; vice-president, Hal Burton; secretary, Doris Grant and treasurer, Stan Blears. Past president was Ed Pettinger.

Directors for the club are: Horry Baker, Jim Grant, Pat Clark, Cec Riches, Tom Stinson, Lloyd Boskett and Art Hodginson.

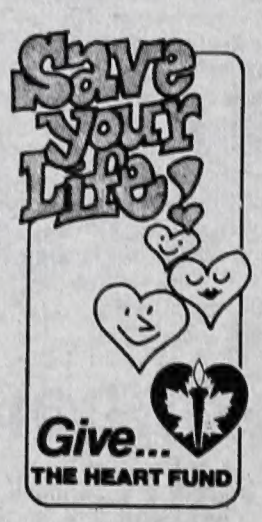

Huskies lose weekend pair

The Haliburton Huskies dropped two games on the weekend, losing Friday evening in Parry Sound by an 11 - 6 margin, and bowing to Huntsville on home ice Sunday afternoon 8 - 3.

The Friday night game opened on an even note as the two teams traded goals. Kevin Warburton scored the first for the Huskies at the 17:09 mark picking up assists from Don Manary and Mike Rae. Parry Sound responded at the 14:46 mark on a power play effort, but the Huskies were able to regain the lead at 8:24. Dave Lennie scored with the assist going to Brent McCowan. Before the period ended, the Parry Sound team was once again able to take advantage of a Haliburton penalty and evened the score.

Jamie Portaran opened the scoring in the second period hitting the mark just 30 seconds into the middle frame. Steve Smith and Dave Mitchell were credited with the assists. Two more goals from Parry Sound gave the hosts the lead for the first time in the game, but Glen Clarke tied the contest at the 15:51 mark. He scored on a pass from Dave Lennie. However, in the latter half of the second period the Parry Sound squad took control of the game scoring four unanswered goals before the buzzer sounded.

The hosts scoring spree extended into the third period as Parry Sound potted another at the 18:07 mark. The Huskies then connected for two quick goals, Don Manary scoring at 16;25 from Dave Lennie and Scott Rae, and Scott Rae scoring at 16:02 from Steve Smith and Jim Lee. The two goals did nt give the Huskies the needed momentum to overcome the hosts. Parry Sound went on to score two more goals before the game ended and the Huskies down 11 - 6.

Duane Lennie was between the pipes for the Huskies for most of the game, with some relief work being provided by Colin Newell in the third period.

Parry Sound picked up 18 minutes in penalties while Haliburton was assessed 22 minutes.

Sunday contest

Mike Rae scored two of Haliburton's three goals Sunday afternoon as they were defeated by Huntsville in a game played at the Haliburton arena. The Huskies scored in each period but were unable to overcome a lead established early in the first by the visitors.

With the Huskies down three goals, Steve Smith scored at the 16:02 mark of the opening period. Assists on the goal went to Scott Rae and Ed Davis. Huntsville scored again before the period ended.

Mike Rae's first goal came at the 5:11 mark of the second period. It was an unassisted effort. Huntsville managed two more before the second intermission.

In the final period Huntsville scored at the 1:36 mark, Rae scored at 5:22 for Haliburton. Assisting were Kevin Warburton and Dan Robinson. One more goal from the visitors gave Huntsville the 8 - 3 edge.

The Huskies were assessed 24 minutes in penalties, while Huntsville received 32

The Huskies are in action again this Friday evening when they travel to Bracebridge for a Friday evening contest. They are back home Saturday evening to face Gravenhurst. Game time is 8 p.m.

VOTE TO ELECT

Lyle McKnight

REEVE

for the municipality of
Anson, Hindon & Minden

This will be a three year term.
Our municipality needs
Progressive Leadership
at Municipal & County Level.

Plan to attend Candidate's Night
Tuesday, October 26
Community Centre - 7:30 p.m.

McKnight X

Proclamation

WHEREAS Small Business is important and collectively makes a significant contribution to the economic well being of the County of Haliburton *; and*

WHEREAS recognition must be given to the owners and managers of small businesses in the County of Haliburton *;*

NOW THEREFORE I, N. Ronald Gambell, Warden, *of the* Provisional County of Haliburton,

DO HEREBY PROCLAIM the week of October 24th to October 30th, 1982 as

"Small Business Week"

Council briefs

Notes from the October 13 meeting of Anson, Hindon and Minden Township Council.

Minden should see the opening of a new store in the community within the next few weeks. Approval for the enterprise was given by the municipal council at the October 13 meeting.

The business, which is to be known as "Kid's Stuff" will be opening in the vacant store on St. Germaine Street, near the Brewer's Retail outlet. The store will feature children's toys, games and other child items.

Approved park

Minden council is attempting to take advantage of a provincial program that may soon be withdrawn by the Ministry of Natural Resources. The municipality has applied to have the Minden Wild Water Preserve declared an approved park. Under the program, improvements to the park would be eligible for special grants.

Some of the work being carried out along the riverbank in Minden is being done under the provincial program.

Clerk-treasurer Elinor Burk told the councillors there was a possibility the approved park program of MNR was about to be phased out. She suggested that the application be submitted anyway, and the municipality's application might still be accepted.

Plans which will be submitted with the application will outline details of the park's development. It was agreed by the council that camping would not be permitted in the area.

Swim program

A letter objecting to the lack of supervision and staff at the Twelve Mile Lake beach during the municipality's summer swimming program was read at the October 13 meeting. The letter, from resident Judy Phillips, said the beach area appeared to be poorly staffed and the supervision was inadequate. The swim program was organized by the municipality this year and 116 youngsters took part.

Councillor Ed Pergolas suggested the council approach Mrs. Phillips about the possibility of her acting as a volunteer supervisor for the program in the coming year.

No lights this year

A request for lights in the Highland Gate Estate has been deferred by Anson, Hindon and Minden council. The letter, from B.J. Adams, a resident of the subdivision, noted that the number of homes in the area has increased during the past year and there are children residing in the area. He suggested the installation of the street lights would increase the safety in the area.

Deputy Reeve Doug Pritchard noted that this year's budget did not contain an allotment for the street lights. The council agreed to defer the matter to next year for consideration.

Appointment

Dr. P.J. Bennett of Minden has been appointed to the municipality's Committee of Adjustment. This committee considers requests for minor changes to the municipal zoning by-law. The appointment expires December 1985.

Care needed when borrowing money

- Ag report -

It is important that any individual knows and understands what is printed or written on a loan agreement before you sign it. This was the key message Lindsay lawyer Alex Mortlock gave to 70 area farmers at the Victoria County Federation of Agriculture meeting.

Mr. Mortlock discussed the various types of loans which farmers usually obtain from different lending agencies, including banks.

Conventional mortgages and collateral mortgages deal with land and the buildings on that land. Chattel mortgages are used to cover loans for a specific piece of equipment.

The fourth type of loan is given under the provisions of Section 178 of The Bank Act Of Canada. These loans are the operating loans and demand notes with which everyone in business is familiar. One of the key provisions with this type of loan is that when you sign the document, you are signing over title to the property involved, to the lending agency. For farmers, this means they have signed over title to their livestock, crops, feed supplies and equipment.

Mr. Mortlock stressed that you should get someone to explain what is included in a loan document before you sign it. This can be your banker, your lawyer or other knowledgeable consultant.

Don't expect loan documents to protect you as the borrower - they are designed to protect the lender.

The real villain causing difficulties between people borrowing money and the lending agency, has been the fluctuating interest rate, which fluctuated far higher than anyone expected, concluded Mr. Mortlock.

Carew heads federation

Oscar Carew of R.R. 2, Cameron, was acclaimed as president of the Victoria County Federation of Agriculture at the annual meeting last week. He succeeds Ralph Holder of Cannington who has served as president for the past several years.

Bob Reeds, Reaboro, is the 1st vice president and Mary Wicks of Bobcaygeon is 2nd vice president. The township directors and secretary-treasurer will be elected at a later meeting.

Provincial Directors for the county will continue to be Seldon Parker, of R.R. 1, Oakwood, for West Victoria, and Mary Wicks for East Victoria.

An excellent turn-out of 70 County farmers attended the meeting.

Pitch-In and Keep Canada Beautiful

Prince paving

Contrary to information which appeared under a photograph in last week's edition of The Times, the paving of Prince Street will not take place this autumn. Road superintendent Earl Kent noted last week that while a major portion of the roadbed will be set in place this fall, the roadway will not be paved until next spring. The delay will help give the roadbed time to settle.

HOME IMPROVEMENT

MAHAFFY
UPHOLSTERY & INTERIORS
RESIDENTIAL CUSTOM WORK COMMERCIAL
• REFINISHING • REPAIRING
• REBUILDING
FREE ARM COVERS
457-2042
2 driveways W. of Hal. Lumber and Marina
RES. PHONE 457-1388 Prop. A. Mahaffy

C.M. CONSTRUCTION
BASEMENTS — ADDITIONS
BRICK AND BLOCK LAYING
FREE ESTIMATES
705-286-2785

ROGER'S BURNER SERVICE
Owned and Operated by Jerry Walker
5 YEARS EXPERIENCE
WE WILL CONVERT YOUR PRESENT SYSTEM TO WOOD or ELECTRIC
OIL, WOOD & ELECTRIC FORCED AIR INSTALLATIONS
"WE SERVICE WHAT WE SELL"
286-2322 HALIBURTON 457-2375

DON CAMPBELL CONTRACTING
Complete Quality Built Residential Homes & Commercial Buildings
Licenced Carpenters
All types of block & masonry
Phone 286-2701
Box 145, MINDEN

HIGHLANDS PLUMBING
HOMESTEAD
PLUMBING WAREHOUSE
FOR ALL YOUR PLUMBING NEEDS
RETAIL SUPPLIER
vanities - wall paper
wicker ware now available
electrical supplies
* * * * * licenced * * * * * * *
• plumbing installation
• pressure systems
• residential and commercial
JUST ARRIVED!!
• shower curtains • curtain accessories • towels & more
Main Street MINDEN 286-1195

Got Arthritis? Get The Facts!
Arthritis is Canada's number one chronic disease. It affects more than three million Canadians. 30,000 of them are children under 15 and nearly a million are between 30 and 45. Get the facts about arthritis! Contact the office of The Arthritis Society nearest you.
THE ARTHRITIS SOCIETY

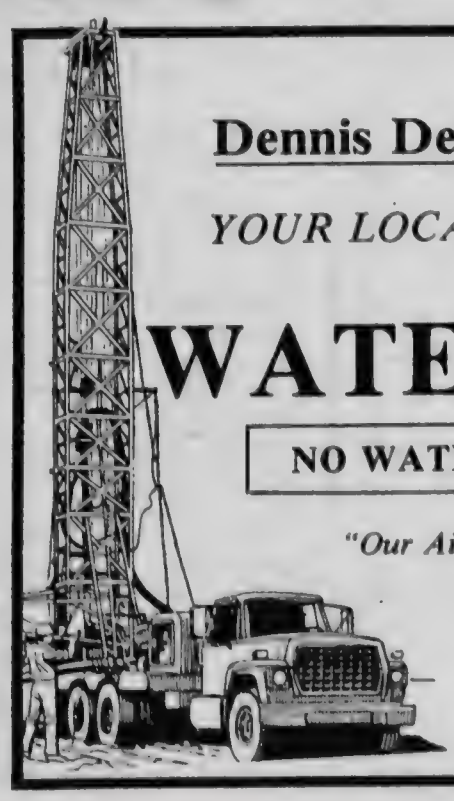

Dennis Debler Drilling Ltd.
YOUR LOCAL WELL DRILLER
WATER WELLS
NO WATER — NO CHARGE
"Our Aim is to Please You"
GOODERHAM
Dennis Debler
457-1426

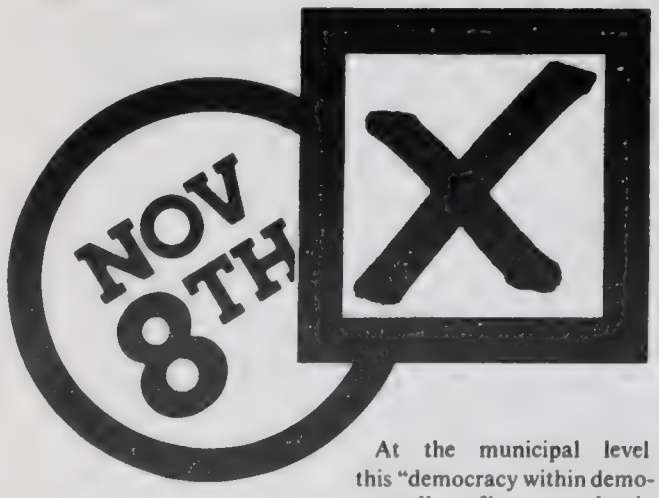

When you vote November 8, you will give your local government candidates a mandate to act on your behalf and spend your tax dollars on services for your community. This is direct election and it concerns you - the voter.

Once your representatives are in municipal office, or on your local school board, they too have the democratic right to vote to make things happen at full council or board meetings or on committees -- to provide recreation programs and school services, arrange for bus service, prepare long-range plans for the municipality's development, schedule the improvement of roads and the removal of snow, and the many other local services.

At the municipal level this "democracy within democracy" reflects a basic management need for the division of labour to deal with the running of the whole community. Budgeting, planning, policy making, representation on local boards and at the county or regional level - all require the work of many hands.

It is an often overlooked fact that a simple, direct vote has this kind of hidden power. It is an extension of your mandate, your right to get things done.

When councillors choose the members of their finance or executive committees, they often do so on the basis of your original vote. The councillor who got the highest direct vote is sometimes appointed to a key position. In this way, your original vote goes on working for you every day.

Council members are selected by their council colleagues to other positions, based on ability, seniority, or experience. Senior among councillors, reeves have extra responsibilities. As key representatives some reeves sit on commissions dealing with hydro and police. They and others sit on library boards, conservation authorities, health boards and a number of other local bodies. All this because they were chosen to lead by you, the voter, in the first place.

There are other examples of this extended power of the public vote. Most of Ontario's municipalities are part of a two-tier system with villages, towns, boroughs and the like federated into counties and regions and metropolitan areas, to make representation equitable and to handle policies and programs for the wider community.

Not only does your vote affect the type and quality of local services and amenities, visible down the street or across town, it also helps you to get your fair share of roads and hospitals, conservation areas and social services in your county or regional municipality.

outdoors

by Ron Reid - Federation of Ontario Naturalists

"A man's home is his castle," or so he thinks. But if the proposals of a recent discussion paper on the provincial Mining Act are carried through, your rural castle may not be so safe. It is this legislation that controls the activities of one of Canada's largest employers, the mining industry.

Along with some minor tinkering in the Act, the discussion paper recommends two major reforms. First, all rural landowners would be forced to pay an acreage tax on the mineral rights associated with their property. If you refuse to pay this annual rent (on land you thought you already owned), your mineral rights will be forfeited to the Province, who can then rent them to anyone else. Then the second change comes into play. If a mining company has leased your rights, they can notify that they are coming on to your land to explore, and to develop a mine if they choose. You must be compensated for any direct damages, but you will have no right to stop their activities, no matter how much you want to protect your property.

Little wonder that these proposals have been put forward so quietly. None of Ontario's major conservation groups were sent a copy of the discussion paper, and few people have even been aware of its existence. Forcing landowners to pay a rent on land rights we now take for granted is not likely to be popular. Even so, this scheme is not put forward as a way to raise revenue, but rather to help free up private land for mining development, at the expense of both landowner rights and the environment.

In my view, it's ironic that the landowner groups who opposed so vociferously land use controls to protect farmland or environmental features have been so silent on this issue. Their concern about loss of property rights should be ten times greater over these proposals. In any case, if you want a copy of the discussion paper to find out what's going on, or to voice your concern, write to the Honourable Alan Pope, Minister of Natural Resources, Queen's Park, Toronto, M7A 1W3.

ELECTORS

Corporation of the Townships of Anson, Hindon & Minden.

NOTICE IS HEREBY GIVEN that more candidates have been nominated for election than the number required to fill the following offices:
REEVE - 1 to be elected
DEPUTY-REEVE - 1 to be elected
COUNCIL - 3 to be elected

NOTICE OF ADVANCE POLL
Saturday, October 30, 1982
&
Saturday, November 6, 1982
9:00 a.m. to 8:00 p.m.
AT MINDEN FIREHALL - PRINCE STREET

NOTICE OF POLL
Monday, November 8, 1982
11:00 a.m. to 8:00 p.m.
Poll 1 - Hyland Crest Senior Citizen's Home
Poll 2 - Carnarvon Farmer's Market - Carnarvon
Poll 3 - O'Bie's General Store - Ingoldsby
Poll 4 - The Cupboard Store - Horseshoe Lake

PROXY VOTING
CERTAIN PERSONS may appoint another elector as a voting proxy. Applications are available at the office of the clerk.

THE LAST DAY for making application to the clerk for a certificate to vote by proxy on behalf of another elector is Monday, November 8, 1982, not later than 5:00 p.m.

DATED AT MINDEN, ONTARIO THIS 20th DAY OF OCTOBER, 1982.

Elinor Burke, A.M.C.T.,
Clerk-treasurer,
Townships of Anson, Hindon & Minden.

ELECTORS

Township of Lutterworth

'NOTICE'

NOTICE IS HEREBY GIVEN that more candidates have been nominated for election than the number required to fill the following offices:

REEVE - (1 to be elected)

NOTICE OF ADVANCE POLL
Saturday, October 30, 1982
9:00 a.m. to 8:00 p.m.

NOTICE OF REGULAR POLL
Monday, November 8, 1982
11:00 a.m. to 8:00 p.m.

BOTH ADVANCE AND REGULAR POLLS located at the Lutterworth Municipal Offices, situated on Highway No. 35, approximately 3 miles south of Minden, Ontario.

PROXY VOTING
CERTAIN PERSONS may appoint another elector as a voting proxy. Applications are available at the office of the clerk.

THE LAST DAY for making application to the clerk for a certificate to vote by proxy on behalf of another elector is Monday, November 8, 1982, not later than 5:00 p.m.

DATED AT LUTTERWORTH, ONTARIO THIS 20th DAY OF OCTOBER, 1982.

Wayne D. Hughes,
Clerk-Treasurer,
Township of Lutterworth,
Provisional County of Haliburton.

ELECTORS

TOWNSHIP OF LUTTERWORTH

NOTICE

LIQUOR PLEBISCITE

NOTICE IS HEREBY GIVEN to the municipal electors of the Corporation of the Township of Lutterworth that a vote will be taken, on the day upon which a poll will be held at the next election of members to Council, on a question under the provisions of The Liquor Licence Act, R.S.O. 1980, as amended, and The Municipal Elections Act, R.S.O. 1980, as amended:

"ARE YOU IN FAVOUR OF THE SALE OF SPIRITS, BEER AND WINE UNDER A DINING LOUNGE LICENCE FOR CONSUMPTION ON LICENCED PREMISES WHERE FOOD IS AVAILABLE?"

CERTIFICATION
I, WAYNE D. HUGHES, Clerk-Treasurer of the Corporation of the Township of Lutterworth do hereby certify that the QUESTION set forth above is a correct statement of the QUESTION to be submitted to the municipal electors of the Township of Lutterworth.

NOTICE OF ADVANCE POLL
Saturday, October 30, 1982.
9:00 a.m. to 8:00 p.m.

NOTICE OF POLL
Monday, November 8, 1982.
11:00 a.m. to 8 p.m.

BOTH ADVANCE AND REGULAR POLLS located at the Lutterworth Municipal Offices, situated on Highway No. 35, approximately 3 miles south of Minden, Ontario.

PROXY VOTING
CERTAIN PERSONS may appoint another elector as a voting proxy. Applications are available at the office of the clerk. THE LAST DAY for making application to the Clerk for a certificate to vote by proxy on behalf of another elector is Monday, November 8, 1982, not later than 5:00 p.m.

DATED at LUTTERWORTH, Ontario this 6th DAY of OCTOBER, 1982.

Wayne D. Hughes,
Clerk-Treasurer,
Township of Lutterworth,
Provisional County of Haliburton.

Love binds over 63 years

Love may be the mystical ingredient that keeps the world going around, but it is also the most important thing in the marriage of Lesley and Ina Mcguire.

The couple speak from experience. They have been married 63 years.

The occasion was marked with a special celebration Friday at Hyland Crest where the couple now reside.

Les and Ina were married in her parent's home in West Guilford on October 15 in 1919. Her sister, Mrs. Ida Schell, who was on hand Friday for the celebration, served as the bridesmaid for the ceremony.

The couple lived their entire life in Haliburton County.

Asked what the secret of their marriage was, Ina replied, "We just keep loving one another, no matter what happens." Les nodded his agreement with these sentiments. He added, "We've never had a really bad quarrel in the 63 years we've been married."

Then, with a twinkle in her eye, Ina adds, "I did have to put him in his place once in a while, but after that, everything was quiet."

Many of the residents and auxiliary members of Hyland Crest were on hand for the celebration Friday. Several staff members performed a number of skits to the delight of the audience. Greetings were received from Premier Bill Davis, John Eakins, Bill Scott and area politicians as well as best wishes from friends and relatives.

Ina and Les Mcguire with the plaque they received from Premier William Davis.

Susan Lehn and Harry Pye of Minden were wed Friday October 15 at Zion United Church in Carnarvon. Reverend Clyde Westhaver performed the service. The couple are honeymooning in Jamaica.

Forest owners plan meeting

A new organization, representing land owners with forest property in the Haliburton Highlands, will hold its founding meeting next Wednesday at the PineStone Inn. According to an organizer, Dan Buhl of Kennisis Lake, the purpose of the organization is to strive for better forest management. The new association would also be concerned with the marketing of forest products, taxation, logging, reforestation and incentives for forest property owners.

Buhl stated in a press release announcing the meeting that the group would work closely with the Ministry of Natural Resources, municipalities and the logging industry in the area. As well, the group hopes to develop new markets for Haliburton trees. In this regard the organization will assist the Haliburton County Economic Development Commission.

The meeting will be addressed by Buhl who is a private forester, employed by Canadian Haliburton Estates Inc. A legal adviser for the organization, Dave Bishop of Haliburton, has already been appointed.

It is expected that the meeting will elect a president and four directors. Anyone interested in standing for office in the organization is urged to contact Buhl at 754-2941.

The organizer commented, "Quebec, the United States, and Europe have long benefitted from such forest owners associations. Haliburton County, with its 69% of privately owned forest is ready for a similar body."

The meeting will begin at 7:30 p.m. and is open to anyone interested in attending.

LUMBERJACK
Restaurant and Dining Lounge

: Presents :
SENIOR'S CLUB
every Sunday from 5 p.m.

* bring your banjo, violin, guitar
* bring your friends
* bring each other

ALL CLUBS WELCOME

Phone for reservations.
20% discount off any dinner
(except pizza) from our reg. menu

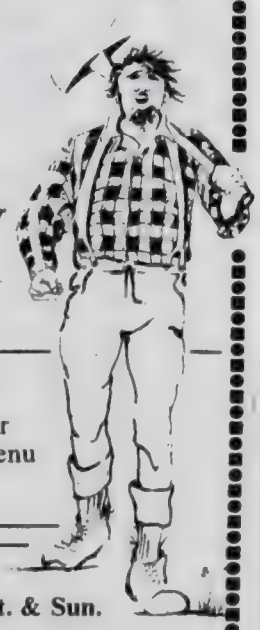

OPEN: Thurs., Fri., Sat. & Sun.
from 12 noon
fully licenced under LLBO
705-766-2344
On Lake Of Bays Centre of Dorset

SALE BY TENDER

By virtue of default in our loan secured by a realty mortgage the vendor offers for sale, by sealed tender, land and buildings known as the "G. Glass Building" and described as Lot 4, Concession A, Township of Minden in the Provisional County of Haliburton.

The property is located on the Bobcaygeon Road within the Village of Minden, situated between the Library and a local Dentist's office.

The lot is zoned commercial with an approximate frontage of 272 feet and a depth of approximately 175 feet; and serviced by Town Sewers and water.

The frame building with 2" x 6" walls sits on a concrete pad and three rows of blocks. The front portion is partially showroom, little office, and 1 piece washroom. The remaining area is used for supplies and work area. Walls are all insulated and partially covered with drywall. The exterior and roof are corrugated steel. The total building area consists of one section 40' x 26' and one section 36' x 32', with a ceiling height of about 12'. One small section in the rear of the building is being converted into an office space.

Arrangements to inspect the premises can be made by contacting Mr. N. W. Johnson, in Peterborough, Ontario, at the following number (705) 748-3241.

Written tenders are to be addressed to the attention of Mr. N. W. Johnson, P.O. Box 1419, Peterborough, Ontario K9J 7H6, and such tenders will be accepted up until 4:30 p.m. on October 29th, 1982. A certified cheque or similar recompense for 10% of the amount being tendered must be included as a deposit (payee to be designated) and will be returned without interest if the tender is not accepted or forfeited as liquidation damages if the tender is accepted and the sale is not completed by the Purchaser. The highest or any offer shall not necessarily be accepted.

this week on TV

CKVR TELEVISION channel 3

Wed., Oct. 20

6:00 T.J. Hooker
7:00 Little House
8:00 Nature of Things
9:00 Seeing Things
10:00 The National & The Journal
11:00 Total News
11:30 Movie - The Unbelieveable Varan

Thurs., Oct. 21

6:00 Father Murphy
7:00 Knots Landing
8:00 Fame
9:00 Remington Steele
10:00 The National & The Journal
11:00 Total News
11:30 Movie - Man From Colorado

Fri., Oct. 22

6:00 Believe It Or Not
7:00 St. Elsewhere
8:00 Hill St. Blues
9:00 Dallas
10:00 The National & The Journal
11:00 Total News
11:30 Movie - Death Ray 2000
1:30 Movie - World Without Sun
3:30 Movie - Isadora

Sat., Oct. 23

7:30 Circle Square
8:00 Skipper & Co.
8:30 Snelgrove Snail
9:00 Harrigan
9:30 Frightenstein
10:30 World Alive
11:00 Audubon
11:30 Forest Rangers
12:00 Kidsworld
12:30 Show Biz
1:00 Smith & Smith
1:30 Racquetball
2:00 Wrestling
3:00 Sportsweekend
6:00 Reach For The Top
6:30 Faces of Small Places
7:00 Facts of Life
7:30 Joanie Loves Chachi
8:00 NHL - Calgary at Toronto
11:00 The National
11:15 Provincial Affairs
11:20 Total News
11:30 Movie - War & Peace
3:15 Movie - Private's Progress

Sun., Oct. 24

7:30 Jimmy Swaggart
8:30 Day of Discovery
9:00 Jerry Falwell
10:00 People's Church
11:00 Rex Humbard
11:30 World Wide Church
12:00 This Week In Ontario
12:30 Herald of Truth
1:00 Country Canada
1:30 Hymn Sing
2:00 Indian Legends
2:30 Walt Disney
3:30 CFL - Montreal at Saskatchewan
6:30 Sunday Report
7:00 Beachcombers
7:30 Super Show
8:30 Front Page Challenge
9:00 Home Fires
10:00 Market Place
10:30 Man Alive
11:00 The National
11:15 Nation's Business
11:20 Total News
11:30 Movie - The Thomas Crown Affair

Mon., Oct. 25

6:00 That's Incredible
7:00 Trapper John
8:00 Hangin' In
8:30 Here Comes Garfield
9:00 M*A*S*H*
9:30 Bob Newhart
10:00 The National & The Journal
11:00 Total News
11:30 S.C.T.V.
12:30 He & She

Tues., Oct. 26

6:00 C.H.i.P.s.
7:00 Powers of Mathew Starr
8:00 Fifth Estate
9:00 Three's Company
9:30 Too Close For Comfort
10:00 The National & The Journal
11:00 Total News
11:30 Anka
12:00 Movie - That Certain Feeling

Wed., Oct. 27

6:00 T.J. Hooker
7:00 Little House
8:00 Nature of Things
9:00 Seeing Things
10:00 The National & The Journal
11:00 Total News
11:30 Movie - Raven

The listings are supplied by the T.V. stations. While every effort is made to ensure their accuracy, last minute changes may be made by the stations.

CKCO-TV channel 11

Wed., Oct. 20

6:00 Scan
7:00 Family Feud
7:30 Benson
8:00 Tales of the Gold Monkey
9:00 T.B.A.
10:00 T.B.A.
11:00 CTV National News
11:20 Ontario Report
12:00 Movie - Overboard

Thurs., Oct. 21

6:00 Scan
7:00 Family Feud
7:30 Littlest Hobo
8:00 Magnum P.I.
9:00 It Takes Two
9:30 Live It Up
10:00 Knight Rider
11:00 CTV National News
11:20 Ontario Report
12:00 Movie - Murder By Natural Causes

Fri., Oct. 22

6:00 Scan
7:00 Family Feud
7:30 Fast Company
8:00 Dukes of Hazzard
9:00 Greatest American Hero
10:00 Falcon Crest
11:00 CTV National News
11:20 Ontario Reports
12:00 Movie - Magic

Sat., Oct. 23

6:00 University of the Air
6:30 Joys Of Collecting
7:00 Kid's Corner
7:30 Willy & Floyd
8:00 You Can't Do That On Television
8:30 Let's Go
9:00 Untamed World
9:30 Oopsy
10:00 Treehouse
10:30 Hardy Boys/Nancy Drew
11:30 Buck Rogers
12:30 Battlestar Galactica
1:30 CFL - Calgary at Ottawa
4:00 CFL - Edmonton at Winnipeg
7:00 Diff'rent Strokes
7:30 Circus
8:00 Movie - Shock Trauma
10:00 Family Brown Country
10:30 Newscope
11:00 CTV National News
11:20 Ontario Report
12:00 Movie - Murder On The Orient Express

Sun., Oct. 24

6:00 University of the Air
6:30 Joys of Collecting
7:00 Newscope
7:30 Agri-News
8:00 Robert Schuller
8:30 Day of Discovery
9:00 People's Church
10:00 Faith That Lives
10:30 Rex Humbard
11:00 Church Service
12:00 Big Top Talent
1:00 Movie - To Find My Son
3:00 Movie - All My Daughters Anniversary
4:30 Question Period
5:00 Untamed World
5:30 Webster
6:00 Scan
6:30 Polka Time
7:00 Voyagers
8:00 Matt Houston
9:00 Movie - Little Gloria... Happy At Last (Pt. 1)
11:00 CTV National News
11:20 Ontario Report
12:00 Police Woman
1:00 The Twilight Zone

Mon., Oct. 25

6:00 Scan
7:00 Family Feud
7:30 Thrill of a Lifetime
8:00 W.K.R.P.
8:30 Bizarre
9:00 Movie - Little Gloria... Happy at Last (Pt. 2)
11:00 CTV National News
11:20 Ontario Report
12:00 The Virginian

Tues., Oct. 26

6:00 Scan
7:00 Family Feud
7:30 New Wilderness
8:00 Bring 'Em Back Alive
9:00 Alice
9:30 Claim To Fame
10:00 Hart To Hart
11:00 CTV National News
11:20 Ontario Report
12:00 Movie - Curse of King Tut's Tomb

Wed., Oct. 27

6:00 Scan
7:00 Family Feud
7:30 Benson
8:00 Tales of the Gold Monkey
9:00 The Fall Guy
10:00 Dynasty
11:00 CTV National News
11:20 Ontario Report
12:00 Movie - Charlie Cobb: Nice Night For A Hanging

NOTICE

The Minden Animal Clinic

will be closed

October 30 to November 7 inclusive.

daytime viewing

5:30
22 Jimmy Swaggart
6:00
11 University of the Air
22 Seneca Telecollege
6:30
11 Mad Dash
22 National Film Board
7:00
11 Canada A.M. Show
22 Hammy Hamster
7:30
3 Morning Exercise
12 Ed Allen
22 Hercules
8:00
3 Ed Allen
12 Jimmy Swaggart
22 700 Club
8:30
3 Sesame Street
12 Kids World
9:00
11 Romper Room
12 Just Like Mom
22 Ed Allen
9:30
3 Fitness Fun
11 What's Cooking
12 Silverbasketball
22 100 Huntley Street
9:45
3,12 Friendly Giant
10:00
3,12 Schools
11 Headline Hunters
10:30
3,12 Mr. Dress Up
11 Tempo Ontario
22 That's Life
11:00
3 Harrigan
12 Sesame Street
22 Love Boat
11:30
3 Father Knows Best
11 Definition
12:00
3 Leave It To Beaver
11 Flintstones
12 CHEX News
22 News at Noon
12:25
11 Agri-News
12 Farm News
12:30
3 Total News
11 Tattletales
12 Afternoon Show
1:00
3,12 All My Children
11 Alan Thicke Show
22 Let's Make A Deal
1:30
22 As The World Turns
2:00
3,12 Take 30
11 Another World
2:30
3 Good Company
12 Wok With Yan
22 Pitfall
3:00
3,12 Wed., Fri. & Mon. - The Daytime Challenge
Tues. & Thurs. - Coming Attractions
11 General Hospital
12 Guiding Light
3:30
3 King of Kensington
12 Wed., Fri. & Mon. - V.I.P.
Tues. & Thurs. - Afternoon Delight
4:00
3 Happy Days/Barney Miller
11 Texas
12 King of Kensington
22 Battle of the Planets
4:30
3 Happy Days/Barney Miller
12 Little House
22 Gilligan's Island
5:00
3 Three's Company
11 Here's Lucy
22 Starsky & Hutch
5:30
3 Total News
11 W.K.R.P.
12 Three's Company

TIMBER SALES

Tenders will be received by the Ministry of Natural Resources up to and including Tuesday, November 9, 1982 at 12:00 noon E.S.T. for the right to cut timber on any or all of eight small individual sale areas located on parts of lot 11, Concession VIII, Somerville Township on the Victoria County Agfeement Forest.

The 81 acre total area of the eight sales, contains an estimated 454 cubic metres (16,000 cubic feet) of red pine poles, sawlogs, and/or log building material and 463 cubic metres (16,400 cubic feet) of pulpwood (mainly red and white pine).

Further particulars may be obtained from the District Manager, Ministry of Natural Resources, Minden, Ontario K0M 2K0 (Telephone: 705-286-1521).

The highest or any tender not necessarily accepted.

Ontario Ministry of Natural Resources

W.T. Foster
Deputy Minister
Hon. Alan Pope
Minister

this week on TV

CHEX TV 12 channel 12

Wed., Oct. 20

6:00 CHEX News
6:30 Newlywed Game
7:00 Father Murphy
8:00 Nature of Things
9:00 Seeing Things
10:00 The National & The Journal
11:00 CHEX News
11:30 Smith & Smith
12:00 Movie - Eight Iron Men

Thurs., Oct. 21

6:00 CHEX News
6:30 Newlywed Game
7:00 Joanie Loves Chachi
7:30 Facts of Life
8:00 Hill Street Blues
9:00 Knots Landing
10:00 The National & The Journal
11:00 CHEX News
11:30 Pete's Place
12:00 Movie - The Marrying Kind

Fri., Oct. 22

6:00 CHEX News
6:30 Newlywed Game
7:00 Trapper John
8:00 T.J. Hooker
9:00 Dallas
10:00 The National & The Journal
11:00 CHEX News
11:30 S.C.T.V.
12:30 Movie - On The Waterfront

Sat., Oct. 23

8:30 Sneigrove Snail
9:00 Circle Square
9:30 Jerry Falwell
10:30 Rocket Robin Hood
11:00 Harrigan
11:30 Campus Quiz
12:00 Spiderman
12:30 T.B.A.
1:00 Durham Magazine
1:30 Trent Travel
2:00 Sportsbeat
2:30 World Alive
3:00 Sportsweekend
6:00 C.H.I.P.S.
7:00 Tommy Hunter
8:00 NHL - Calgary at Toronto
11:00 The National
11:15 Provincial Affairs
11:20 Local News
11:35 This Week in Ontario
12:00 Movie - Ride The Wild Surf

Sun., Oct. 24

8:00 Ken Copeland
9:00 Jimmy Swagart
10:00 Day of Discovery
10:30 Robert Schuller
11:30 Red Fisher
12:00 Oral Roberts
12:30 Rex Humbard
1:00 Country Canada
1:30 CFL - B.C. at Hamilton
4:30 Hymn Sing
5:00 CBC News
5:30 Indian Legends
6:00 Disney
7:00 Beachcombers
7:30 Super Show
8:30 Front Page Challenge
9:00 Home Fires
10:00 Market Place
10:30 Man Alive
11:00 The National
11:15 Nation's Business
11:20 CHEX News
11:35 Editorial Page
12:00 Movie - The Prisioner

Mon., Oct. 25

6:00 CHEX News
6:30 Newlywed Game
7:00 Little House
8:00 Hangin' In
8:30 Here Comes Garfield
9:00 M*A*S*H*
9:30 Bob Newhart
10:00 The National & The Journal
11:00 CHEX News
11:30 Paul Anka
12:00 Movie - Member of the Wedding

Tues., Oct. 26

6:00 CHEX News
6:30 Newlywed Game
7:00 Fame
8:00 Fifth Estate
9:00 Three's Company
9:30 Too Close For Comfort
10:00 The National & The Journal
11:00 CHEX News
11:30 Wayne & Shuster
12:00 Movie - The Juggler

Wed., Oct. 27

6:00 CHEX News
6:30 Newlywed Game
7:00 Father Murphy
8:00 Nature of Things
9:00 Seeing Things
10:00 The National & The Journal
11:00 CHEX News
11:30 Smith & Smith
12:00 Movie - The Big Heat

The listings are supplied by the T.V. stations. While every effort is made to ensure their accuracy, last minute changes may be made by the stations.

Global Television Network channel 22

Wed., Oct. 20

6:00 Global News
7:00 That's Life
7:30 You Asked For It
8:00 Real People
9:00 The Love Boat
10:00 The Tonight Show
11:00 Global News
11:30 Sportsline
12:00 Movie - The Long Duel
2:30 Good Times

Thurs., Oct. 21

6:00 Global News
7:00 That's Life
7:30 You Asked For It
8:00 More Real People
8:30 Are You Being Served?
9:00 Wintario
9:30 On The Buses
10:00 The Tonight Show
11:00 Global News
11:30 Sportsline
12:00 Movie - Sylvia
2:30 Good Times

Fri., Oct. 22

6:00 Global News
7:00 That's Life
7:30 You Asked For It
8:00 More Real People
8:30 Doctor In The House
9:00 Struggle Beneath The Sea
9:30 Encounters With Disaster
10:00 The Tonight Show
11:00 Global News
11:30 Sportsline
12:00 Movie - Nashville
3:00 Good Times

Sat., Oct. 23

6:00 Seneca Telecollege
7:00 Hammy Hamster
7:30 Hercules
8:00 The New Shmoo
8:30 The World Tomorrow
9:00 The Smurfs
10:30 Gary Coleman Show
11:00 100 Huntley Street
12:00 Avramis Greek Show
12:30 Sounds of Asia
1:30 Scooby Doo
2:00 The Secret Railroad
2:30 Kidsbeat
3:00 Wait Till Your Father Gets Home
3:30 Hercules
4:00 The Smurfs
5:00 Good Times
5:30 Chico and the Man
6:00 Global News
6:30 Everybody's Business
7:00 Wonder Woman
8:00 The Jeffersons
8:30 One Day At A Time
9:00 The Love Boat
10:00 Fantasy Island
11:00 Lottario
11:05 For Lovers Only
11:30 Easy Country
12:00 Movie - The Duellists
2:30 Movie - Hostile Guns

Sun., Oct. 24

6:00 Canadian Cavalcade
7:00 National Film Board
7:30 Jimmy Swaggart
8:30 Hour of Power
9:00 The World Tomorrow
9:30 Christian Reformed Church
10:00 Festival Portuguese
11:30 Festival Italiano
2:00 Revival Hour
3:00 Terry Winter
3:30 It Is Written
4:00 The Smurfs
5:00 Good Times
5:30 Chico and the Man
6:00 Global Newsweek
7:00 60 Minutes
8:00 Archie Bunker's Place
8:30 Gloria
9:00 T.B.A.
12:00 Movie - Horror at 37,000 Feet
2:00 100 Huntley Street

Mon., Oct. 25

6:00 Global News
7:00 That's Life
7:30 You Asked For It
8:00 More Real People
8:30 Some Mothers Do 'ave 'em
9:00 T.B.A.
11:00 Global News
11:30 Sportsline
12:00 Movie - A Gunfight
2:00 Good Times

Tues., Oct. 26

6:00 Global News
7:00 That's Life
7:30 You Asked For It
8:00 More Real People
8:30 Man About The House
9:00 What Will They Think of Next?
9:30 9 to 5
10:00 The Tonight Show
11:00 Global News
11:30 Sportsline
12:00 Movie - Downhill Racer
2:15 Good Times

Wed., Oct. 27

6:00 Global News
7:00 That's Life
7:30 You Asked For It
8:00 Real People
9:00 The Love Boat
10:00 The Tonight Show
11:30 Sportsline
12:00 Movie - This Property Is Condemned
2:15 Good Times

Gordon A. Monk Funeral Home
Division of John Welch & Son (Minden) Ltd.
P.O. Box 427 - Minden, Ontario
K0M 2K0

A service to accommodate every family we are privileged to serve.

Telephone: 286-2181 Residence: 286-2036

Bargains Galore!!!
ALL SHAPES AND SIZES
in the classifieds.

HIGHLANDS T.V.

489-2982 **489-2982**

Videodisc Sales & Rentals

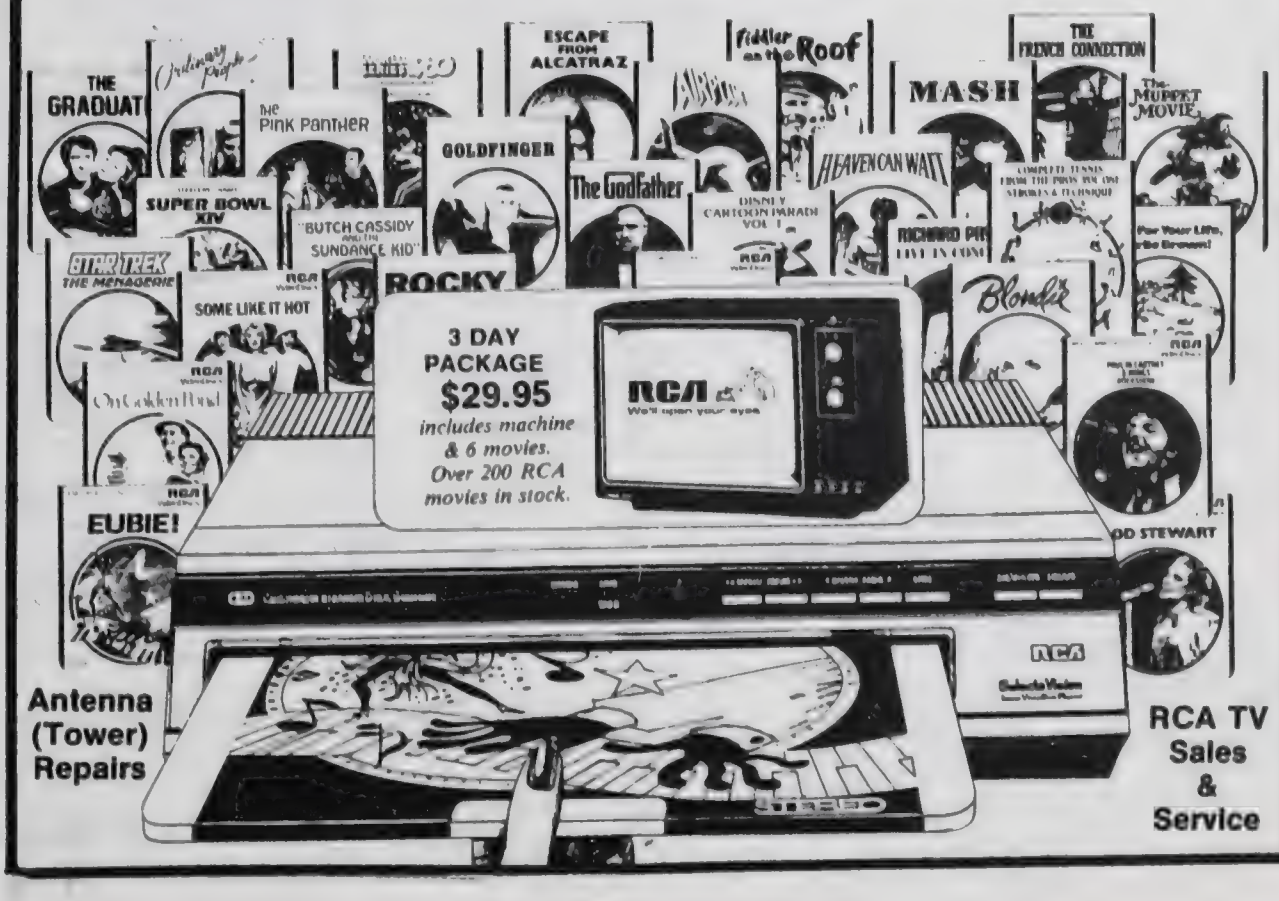

Antenna (Tower) Repairs

RCA TV Sales & Service

around the county town

by Yvonne Guida

Recent winners of Wintario tickets at the Thursday Mini Card Games at the Parish Hall were Pearl Cowen, and Jeanne Sears (lone hands on a cut) and this past week for euchre lone hands, Shirley Elcome and high Lloyd Sedgwick and for cribbage Ruth Kellett. These games are played at 1:30 and everyone is welcome.

* * *

On the last night of Rotary Bingo congratulations go to Elsie Sedore on winning the Snowball of $78 and to Linda Hamilton who took the full card in the last game for $125. There will be a Turkey Bingo later on this year.

* * *

Recent guests with the Milton Sears included the Paul Warburtons, Sandra and Rick Moth, Ron Schoffield and Corey Leaman and Karen of Keswick and Jackie Forest, Carol and Reg all of Toronto.

* * *

On Thursday, October 14, the members of Lutterworth Estates enjoyed a delicious roast beef dinner at the Wagon Wheel Restaurant. It was attended by 42 residents. There was a short business meeting. President Ann Baker, her usual sparkling self, introduced new residents, gave congratulations to newlyweds Phyllis and Jim Aelick and Tammy and Shane McKelvey. There was an unanimous vote to make Walter Noice a life member of the Association. A presentation of a gift to the new baby son of Bev and Rick Kinsman who now reside in Minden was given by the Association. Proud grandparents Bill and Lenore Prentice accepted the gift on their behalf. Music for the evening was provided by the Robertson Family. Amusing skits were provided by Doris and Ham Brown. Later, square dancing was enjoyed under the expert direction of Harry Shinton. It was a wonderful evening and was enjoyed by all.

* * *

I'm sorry to report the deaths of Jean McKnight, David Hobbs, Mr. Stewart Roberts all of Haliburton, Mrs. May Stevens and Mrs. Myra Mason of Boskung. Our deepest sympathy to all their families.

* * *

Still confined to the intensive care unit at Ross Memorial Hospital in Lindsay is Alice Clark of Minden. Our best wishes for a speedy recovery. Also, my father, Walter Noice, is progressing nicely thanks to the care and attention bestowed on him by the staff at Minden Red Cross Hospital.

* * *

I hope you will find time to come to the Agnes Jamieson Gallery at the Minden Library Cultural Centre to see my show. Some of the portraits are of Placido Domingo, Zeuben Mehta and Charlton Heston.

Someone called me flamboyant - and perhaps I am - but there is a reason for my flamboyancy. I stopped painting a long time ago to raise a family - 5 children to be exact - then came a time in my life when I was literally crippled and didn't think I would ever walk again. However, I hobbled to see a motion picture starring Charlton Heston and Sophia Loren called El Cid. The music was composed by Miklos Rozsa who has won many awards for his music.

I had not been to Spain at that time and hadn't visited the counties of Navarre, Toledo, Castile, Aragon and others, but have since been through Spain and love the country and the people. Through Heston's and Rozsa's genius, I became motivated to paint again and I haven't stopped since. The painting Warlord is a tribute to Heston and I never stopped thanking him for being my inspiration. I have been in contact with him and have formed a rapport with his secretary, Cora Sommers.

I hope you will come and see my art. I have many paintings scattered all over Europe, the United States and Canada and I do want to leave something behind for posterity.

I certainly cannot put myself in the category of the great El Cid, Glenn Gould, the magnificent Beethoven, Domingo, Pavarotti or Caruso, but I think everyone who is artistically inclined wants to make a statement. When it comes down to the bare facts - the most important thing in life is ... love. If the countries of the world would only realise this ... it could be indeed, Utopia.

book nook

The following is a selection of books available to you at the Minden Library.

Juvenile Fiction

Title: Lottie and Lisa. Author: Erich Kastner.

In this story, two identical twin girls meet at a holiday camp where they find their divorced parents had each taken one girl to stay with him or her: Lisa with her father and Lottie with her mother. They even change places and this is a real problem for them, and the book tells what happens.

Juvenile Non-Fiction

Title: Wolf Who Had A Wonderful Dream. French Folk Tale. Author: Anne Rockwell.

This wolf woke up very hungry but he couldn't remember what his dream was. His funny adventures are told and the detailed water-colour paintings add to the book.

Adult Fiction

Title: The Fun Of It. Author: John Neufeld.

The Fun Of It is a rarity - a love story that will remind you of favourite books from the past, the type you thought weren't being written anymore: a simple story, old-fashioned and funny, contemporary and wonderfully moving.

Ned Webster is 37, newly on the loose in New York after a ten-year marriage. Torrie Hansen is a 23-year old former flower child, a survivor of Haight-Ashbury. The love that grows between them makes their story one in which what you always wanted to have happen actually does.

For Ned has a dream. To make it come true he must outwit, outsmart, and outlast his former wife, Sylvia; his lovable companion-secretary Weinstein; MacGibson, Torrie's "Mr. America" landlord; his parents; Charlotte Donner, a Village Gandy Bergen; and Torrie's darkly disturbing past.

A frightening shadow hangs over Torrie. As in the days when knights rode out to slay dragons and to free princesses, Ned Webster accepts the challenge and rides hell-bend for his happy ending. How he gets there is The Fun Of It -- warm, cheerful, believable, satisfying in a way so many many readers will recall from the Good Old Days.

Adult Non-Fiction

Title: Pleasant Shallow Waters. Author: Wm. Sargent.

Pleasant Bay is the largest estuary on Cape Cod and is rich in plant and animal life. Shallow waters is a season-by-season life on this bay. Wm. Sargent with his many photographs and keen observation gives the reader the feeling of being there with him whether it's just walking along the beach or suited up and diving with him in the bay or creeks.

Amaryllis bulbs now in stock.

Still in stock
PAPERWHITES
for indoor forcing

We also have a full assortment of dried foliages, seed pods, etc.

Campbell's Flower and Garden Centre

South Water Street Minden
along the river.....286-1640

kid's korner

by Jean Lacey

Hi kids!

Now that we've got Thanksgiving over with, it's how and what are you going to dress up with for Hallowe'en.

You can make masks out of nearly everything, paper bags, cardboard, aluminum foil. But whatever you do, *don't* use plastic bags around your face.

* * *

Q: Why does a bear wear a fur coat?

A: Because he would look ridiculous in a raincoat.

* * *

Q: What goes up and down stairs without moving?

A: A carpet.

* * *

Q: Why is a clock the dirtiest thing in the house?

A: Because it has hands but doesn't wash its face.

* * *

Q: How do you know the difference between a sheep and a goat?

A: By looking at them.

* * *

Q: What animal would be likely to eat a relative?

A: An anteater.

* * *

Q: What animal has the smallest appetite?

A: A moth. It just eats holes.

* * *

Bye for now. Take it easy. God bless till next time.

Count on the Classifieds to Do the Job

JAMES CHALK REFRIGERATION
Heat Pump Specialist

all types of commercial refrigeration

air conditioning
furnaces
ice equipment
humidifiers

We service all brands. We recommend Carrier.

Carrier

Call us first for information on efficient and economical

Carrier

heat pumps.

489-3392

R.R. 2, Minden Ontario

MR FOGG'S for
HALLOWE'EN
watch for details
489-2211

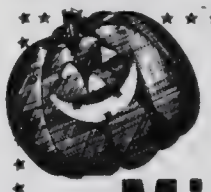

Come & have a BEWITCHING time!

Minden Minor Hockey

Hallowe'en Masquerade Dance

October 30
at
Minden Community Centre

8 p.m. to 1 a.m.

• Dress Optional •
Disc Jockey • prizes
• Buffet •

Under Special Occasion Permit. **Age of Majority Required.**

From the furrow

- by Ernie Hills -

Haliburton County Farmers Association

Amidst a backdrop of brilliant autumn colours and some of the last warm rays of sunshine for the year, the Haliburton County Farmers Association held an infrequent Saturday meeting at the Welch farm, near Haliburton village.

The subject for the meeting was corn management: harvest and storage, which those in attendance found informative and interesting. The use of corn silage is not widespread in Haliburton County, so the meeting presented an opportunity to observe another facet of agricultural potential hereabouts.

Ray Welch, president of the Farmers Association, graciously hosted the meeting, sharing both his time and his technical expertise with those present. Included in the meeting was a demonstration of harvesting in the field, and a demonstration of the exacting methods required for proper storage of corn silage. An error in moisture content, or proper packing to ensure no air pockets remain, could result in costly spoilage.

A success

The past summer's farmers market exceeded all expectations, though with modest beginnings, already the ranks of the County Farmers Association are growing in anticipation of greater participation. Other farmers markets across Southern Ontario have caught the consumers' imaginations and have burgeoned with rural lifestyles and community spirit.

Area farmers are already looking to next year, with an anticipated expanded period of open-air marketing. Already more land is being turned-over to cultivation for next spring of favourite crops; lard is being rendered for bake-table pastries; and overall farm operations are being considered for expansion.

Thank you again to all concerned for a momentous beginning.

Tree protection

With the recent advent of 'private property week', and with the county heading into municipal elections, an issue looms of vital importance to area farmers as well as individual property owners. The issue specifically is the "Tree Protection By-law", as it is proposed in conjunction with the Ministry of Natural Resources land use strategy. This same by-law has just recently been enacted in Dysart et al.

The original intent of this legislation had a sound basis in providing guidelines to the timber industry in Haliburton County in order to avoid the mayhem which has marred some forest stands where these companies had been granted access. However, in it's present form the by-law goes far beyond that original intention and has a sweeping application to anyone who owns more than two acres of land. This is in direct contravention of the democratic principal of the right for an individual to own land and to a self-determination as to the use of such property.

Most recently in the erosion of individual freedoms the Federal Government deliberately overlooked property rights in formulating our new Constitution. Currently we are assailed by hundreds of pieces of provincial legislation which govern the do's and don'ts of private land use. For area farmers the simple routines of land clearance, sugar bush maintenance (or establishment), the cutting of firewood or timber, is to be dictated to us by municipal legislation in conjunction with policy set forth by the Ministry of Natural Resources.

Some responsibility has been illustrated in the overall land use strategy insofar as agricultural land is concerned. That is to say the Ministry recognizes the importance of agricultural land, as outlined in the Provincial Foodland Guidelines. However, this is not enough, in the face of township and county support for the Tree Protection By-law, and in the absence of an agricultural land use strategy, which should be legislated to guarantee the preservation and establishment of agricultural land, and the integrity of the farmer in managing his land.

Such legislation to supercede all other legislation pertaining to land use.

Beyond the concerns of area farmers, the imposition of government (at all levels) has gone too far and threatens to erode the basic right of self-determination. The fundamental difference in democratic vs. totalitarian systems is the right to obtain, possess, and subsequently make a determination as to the use of 'property'. No government, and certainly no municipal government looking to expand it's base of power, has the right to impose it's will in that regard, or to invade the privacy of individual landowners in enforcing such nonsense.

Vote in the knowledge that you are protecting your rights and not the rights of the state!

A $10 SUBSCRIPTION TO

The Times

ensures 52 weeks of good reading.

Thursdays
9:30 p.m.
BROOMBALL
MINDEN ARENA
EVERYONE WELCOME

RISHOR, BARNES
RBD
DIETRICH Limited REALTOR
SINCE 1947
Real Estate
Appraisals
Mortgages
Insurance

Peterborough, 474 George St. N., 742-5467
Lakefield, 97 Queen St., 652-3316
Haliburton, 705-457-1365; Toronto, 416-360-6887
Bancroft, 613-332-2033 - Maynooth, 613-338-2065

HWY. 121 - Cosy 2 bedroom with family room. Excellent starter or retirement home on 1 acre lot. Attached garage. Only $32,900.

HWY. 121 - Excellent 1 acre building lot with 150' hwy. frontage. Level with driveway in. Good terms at $7,900.

MISKWABI LAKE - 2 storey waterfront cottage. Insulated, full basement with family room and walkout, 3 bedrooms. Full septic. Asking $39,000.

WILBERFORCE - 3 b.r. modern bungalow, near everything. Large lot, good condition. Asking $30,500.

MINDEN - 3 b.r. brick bungalow. Quality built home, finished rec room with fireplace, 2 bathrooms, fireplace in living room. Asking $59,900.

WEST GUILFORD - 4 bedroom waterfront older frame on Pine Lake. Estate sale. Make an offer. $24,900.

WILBERFORCE - Cosy home, knotty pine panelling, steps to water, near shopping and on paved road. Asking $31,900.

SOUTH OF MINDEN - 2 bedroom shell, full basement, underground hydro service. Insulation and panelling to be installed. Try your offer. Asking $20,900.

NORTH PIGEON LAKE - 3 b.r., insulated cottage, walkout basement to lake. Year round road, some finishing needed. $37,900.

LODGE, CABINS & TRAILER SITES - Good lake and highway frontage. Available at bargain price . Call for details.

RURAL BUILDING LOTS - from $5,000 to $7,500 - some with highway frontage, one to four acres, close to town or to lakes.

MINDEN AREA - 10 acre wooded retreat. Asking $10,900.

HALLS LAKE - your choice from 5 lots with access to lake. Prices start at $4,900.

330 ACRES - Ideal hunting and retreat property. Crown land on 3 sides. $35,000.

NEAR LOON LAKE -- 161 acres with renovated cabin, 20 x 24. Access to lake, good young bush and stream. $29,900.

95 Acres - Adjoining Crown land, access to Halls Lake. $19,900.

Grant Crofts 457-2309 | Ted Saxby 448-2493 | Lois McBurney 457-1365 | Joan Rayment 286-2623

BOWES & COCKS
LIMITED REALTOR
The Gallery OF HOMES

HALIBURTON 457-2220
MINDEN 286-2381
WILBERFORCE 448-2311

MINDEN AREA PROPERTIES
705-286-2381, 9 A.M. to 5 P.M. - Mon. - Sat.

GELERT AREA - 3 BR modular, full basement on 8 acres of land. Exceptional at $25,700.00. **Call Keith Hill at 286-2381 or evenings at 286-1897.**

FOR RENT - MINDEN AREA - 4 BR home, just 1 mile from town. $300.00 per month. **Call Keith Hill at 286-2381 or evenings at 286-1897.**

MINDEN VILLAGE - 3 BR home, full basement. Large kitchen, owner will consider all offers. $32,500.00. **Call Irene Hodgins at 286-2381 or evenings at 286-1575.**

COZY 5 BR BUNGALOW - On 3 acres of land with frontage on water, 1 1/2 baths, fireplace, full walk-out basement, good financing. Owner anxious to sell. $43,500.00. **Call Irene Hodgins at 286-2381 or evenings at 286-1575.**

BRING ME AN OFFER - Gull Lake cottage with 3 bedrooms, stone fireplace, 180 ft. of shoreline. Owner anxious to sell. $49,900.00. **Call Doreen James at 286-2381 or evenings at 286-1248.**

GULL RIVER - Ideal building site, close to village for either a home or cottage. $9,500.00. **Call Doreen James at 286-2381 or evenings at 286-1248.**

FORMER SCHOOL HOUSE - Original frame building on nicely wooded lot. Deep Bay Road, Minden. Only $12,500.00. **Call Norm Harrison at 286-2381 or evenings at 286-1934.**

SIDE SPLIT HOME - With acreage, unfurnished 4 BR, with fireplace dividing wall, 51 acres of excellent bush, some logs. Owners road through property. Must sell, owner moving. Excellent terms. $45,000. **Call Norm Harrison at 286-2381 or evenings at 286-1934.**

CALL TODAY for the current issue of the FREE BOWES & COCKS PROPERTIES CATALOGUE showing hundreds of area properties for sale

"WHERE THE ACTION IS"

REAL ESTATE BROKER
Bill Roodenburg

1/2 mile south of Minden on Hwy. 35
286-2624

COTTAGES

Peach Lake - 3 BR's insulated, sand beach, southern exposure, boat, 35 h.p. motor. Reduced to $29,000.

Kashagawigamog Lake - 2 or 3 BR cottage, fully insulated, furnished, year around access. $33,900.

Gull Lake - 3 BR cottage, sand beach, walk-out basement, cabin, easy access. $49,900.

Gull Lake - oversized lot, southern exposure, sand beach, solid 3 BR cottage. $59,900. MLS

Horseshoe Lake - 200' sand beach, clean 2 BR cottage, sunroom, fully furnished, very private. $15,000 Down.

Drag River - Starter cottage, easy access, 100' water frontage, very scenic location. $20,000.

HOMES

See and Compare - 9% mortgage for 5 years, 3 BR's, full basement, large garage, double paved driveway. $59,900. $10,000 Down. SOLD

Minden Centre - 2 storey home, corner location, 1,800 sq. ft. of living space, in all. Paved driveway. $28,000.

Gull Lake - Large 5 BR home, 1950 square feet of living area, 2 1/2 baths, spacious living room, beautiful southern view over Lake. Sand beach and dock. $45,000.

Gull Lake Area - A neat, well-maintained 1 1/2 storey farmhouse, all modern conveniences on 3 1/2 acre partly-wooded lot. Steps to Gull Lake. $30,000.

Good selection of lots and acreages.

LISTINGS ALWAYS INVITED.

Shirley Colliss 286-1057 | Lillian Winterflood 286-2310 | Ruth Sawyer 754-3080

classified ads

FOR SALE

FOR SALE: Must sell all steel arched designed buildings left over from ploughing match, never erected, various sizes, can be picked up or delivered. Call Miracle Span toll free 1-800-268-4840. 10C

FOR SALE: Calling All Youth Groups. Why pay regular prices for tents, backpacks, knives, cooking acc., etc. We have over 300 items at unbeatable group prices. Write today for free catalogue. Randy Covey Ltd., Box 216, Burford, Ont. N0E 1A0. 10C

FOR SALE: 12" G.E. portable Insta-View, black and white T.V. $45.00. 2 sets Penmans all wool combination underwear. Sizes 42 and 44. $20 a set. Also boat storage. 286-3392. 10C

FOR SALE: Continental bed 39" x 75" with headboard, like new - box spring and mattress included. $85. Call 286-1093. 10C

FOR SALE: St. Bernard pups. Purebred. 8 weeks. All shots. 286-1523. 10C

FOR SALE: Good heavy snowbucket, used one year. Off an International. 286-1828. 10CD

FOR SALE: 10 ft. truck camper. Sleeps 2 - 4. Has 4 burner propane stove, oven, refrigerator, toilet facilities. Asking only $1,800.00. Call 754-2297 evenings. 10CD

FOR SALE: 54" brass bed with canopy; Yellow ruffled bed spread; pillow shams and canopy cover; box spring and mattress. $250 firm. Call after 5 p.m. 286-3108. 10C

FOR SALE: Snowtires. E78-14 Polyester - Gulf Trailblazers. Pair $50. Also Fairtire on 14" Dodge wheel. $10.00. 286-1332. 10CD

FOR SALE: NEAR BURNT RIVER: Immaculate 2 - bedroom bungalow; perfect retirement home or 4 - season cottage; double car garage; beautiful forest setting. Priced right at $32,900. MLS - OWNER HAS BOUGHT ELSEWHERE SO WILL LOOK AT ALL OFFERS. Call Paul Terrill Realty Inc. 705-324-4555. Lindsay. 10C

FOR SALE
GLASS - MIRRORS
DOORS - THERMO
WINDOWS (ALL NEW)
30 x 60 Bronze Plate Mirror $75.00; 30 x 60 Plate Mirror (2) $60.00 ea.; Plate Glass $2.50 sq. ft.; Small Mirrors, 2 left - 24 x 24 Round, $25.00; 24 x 30 Rect., $30.00; Table Saw 9" - $125.00. Phone 286-1843 after 5 p.m. 10C

FOR SALE

FOR SALE: Quality new and used pianos, organs, guitars, etc. Piano and guitar books, piano tuning. **"Jenkins Music"**, 192 Hastings St. N. (Hwy. 62N), Bancroft. (613) 332-1479. 9C-11C

VEHICLES

FOR SALE: 1973 Buick Century Lux, p.s., p.b. tilt wheel, air conditioning, 4 new tires, a.m./f.m. 8 track. Asking $1,000. As is. Call 286-3252. 10CD

FOR SALE: 1978 G.M.C. pick-up. 37,000 km - p.s., p.b., radio, fiberglass cap. Heavy duty suspension. Certified. 1981 Honda (Custom) 750 cc., 17,000 km. Phone 489-3130. 10BC

FOR SALE: 1976 Ford custom van, power steering and brakes, captain seats, new tires, 56,000 mi. Excellent condition. $1850 or $1950 certified. 489-3043 or 286-3167. 10CD

FOR SALE: 1981 Power Ram 4 x 4, low mileage, air, cruise control, automatic, Club Cab, and more. Private sale. 286-1870. 10B

FRONTIER MOTORS
Highway 35
North of Minden

1977 Plymouth Sports Fury, V-8, automatic, power steering - power brakes, buckets, console, low mileage.

tune ups & repairs
body work

Ask us about our
100% NO CHARGE warranty, and our NO CHARGE servicing on used car purchases

"We service what we sell"

FRONTIER MOTORS
286-2890

Harding
Iron & Metal
— dealers in —
cars trucks
farm machinery
rads batteries
copper brass
286-2512

VEHICLES

FOR SALE: 1969 Chev 5-ton, 18 ft. flatbed, 8,000 miles on new motor. 5 speed transmission. As is or will certify. 286-3252. 10CD

FOR RENT

FOR RENT: 2 brs., livingroom, kitchen, 2 bathrooms, basement, in Minden. Close to shops. Available Nov. 1. $240 month, includes hydro. Call 754-2648. 10CD

FOR RENT: Fully winterized 2 bedroom furnished cottage. Electric heat, 3 piece bath on Lake Kashagawigamog. Available now to June 25, 1983. Phone 286-1077. 9Efn

FOR RENT: Apartment for rent, bedsitting room with bathroom. Available November 1 in Minden. 286-3339.

FLORIDA
FOR RENT: St. Petersburg area, N. Redington Beach, luxury Gulf beach front corner unit condo can be rented as two or three bedroom weekly. All conveniences, pool, jacuzzi. Beautiful beach, fishing pier nearby. Pictures available. 416-222-0421 or 489-3112 locally some weekends. 8D-9Efn

HELP WANTED

Career in trucking transport, drivers needed. Train now for your Class A Licence. Write Merv Orr's Transport Driver Training School, P.O. Box 3186, Cambridge. N3H 4S6. 10B

FULLER BRUSH
representative serving all of the Haliburton Highlands.
Call
Marg Miller
286-2158

HELP WANTED

HELP WANTED: Carpenters for framing in Wilberforce area. Call Ben Hosman at 448-2228 or (519) 268-7850 (weekends) 10C

HELP WANTED: Sales representative for a young aggressive Feed dealership. Diploma in Agriculture. Well organized self starter with leadership qualities. Salary and commission. Contact Simon French, Box 262, Cookstown, Ont. L0L 1L0. 10C

HELP WANTED: The Kawartha-Haliburton Children's Aid Society requires a volunteer to provide transportation for a youngster to Day Care in the Minden area. Reimbursement for mileage is provided by the C.A.S. Your help will make a difference. For further information contact Denise Walker at 324-3594 Lindsay or Patrick Cavanagh at 457-1661. 10CD

Bus. Opportunities

Unemployed? Prepare to earn money during tax season. Income tax course by correspondence. Free brochure. Write: U & R Tax Schools, 1148 Main Street, Winnipeg, Manitoba R2W 3S6. 10C

FREE

FREE: To good home. 2 - 7 week old kittens 1 - orange tab - male 1 - dark striped tab - female 1 - 12 week old light coloured tabby - female. Phone 286-1844. 10C

MINDEN MARINE
705-286-1011
Larry McKnight
P.O. Box 9
Minden, Ont.
K0M 2K0
MERCURY OUTBOARDS

Septic tanks cleaned out.
Reasonable rates.
Contact
Joe Rivers
286-2057

ZOREN
Painting
Interior decorating
WALLPAPER
Let us do it for you or select your design from our many sample books
286-1216
Box 616
Minden

SERVICES

When you need a battery - think of **WOODCUTTER'S SUPPLY or MINDEN RENTAL.** We stock all sizes. Commercial - snowmobile. WHOLESALE PRICES. Phone 286-2771 or 286-2526. 10C

Excellent facilities for weddings, banquets, or parties air-conditioned dance hall and modern kitchen for small meeting rooms available at **STANHOPE COMMUNITY CENTRE.** For information call Ann at 489-3180.

NOW OPEN: 'The Stoveworks'. Stoves, chimneys, accessories - new and used chainsaws, wood stoves. 286-2526. 10C

Tree cutting, cottage roof shovelling by experienced local men. Reasonable rates. 286-1066 or 286-1293.

Chimney Cleaning
Service to all types of chimneys fully insured
Call Ross at 286-3271.
10B-11A

AUCTIONS

Thursday, October 21, 6 p.m. at Orval McLean Auction Centre, R.R. 2, Lindsay. Fenelon Falls estate and property of Mrs. Ben Finney, Lindsay. Large quantity antique furniture, appliances, furniture, dishes, settees, collectables, including full set Limoges dishes. To consign call Orval McLean Barn, 324-2783 Lindsay. 10C

24 hour towing
now available from
FRONTIER MOTORS
Hwy. 35 north of Minden
286-2890

CERAMICS
Greenwares
Custom Firing
Lessons
Supplied
Finished Pieces
Silver Birches
R.R. 1, Minden
286-2303

AUCTIONS

Minden Auction Centre
NORM MILLS
AUCTIONEER
Specializing in
- Industrial
- Liquidations
- Estate and Consignment Sales
Hwy. 35 & 121 N
MINDEN, Ontario
(705) 286-3323

Saturday, October 30, 11 a.m. - Minden Auction Centre. General consignment sale of combination wood and propane stove, like new; 308 Winchester gun rack; Schaeffer 5'x3'x4'6" and Ruddy 8'x3'x4'6" Meat coolers; flow through woodstove; 7 h.p. 2 stage Sears snowblower; boxstove; Viking washing machine; Simplicity apartment size dryer; assortment of glasses and cutlery; Mercury Vapour light; 2 bed chesterfields; G.E. & Kelvinator kitchen ranges; typewriter; bamboo rocker; Singer sewing machine; assorted plumbing items; tools; lifejackets; snowmobile Santa sleigh; antique platform rocker; 2 maple office chairs; short Boston rocker; single furrow plough; stainless steel sinks and much more. To consign to this sale, call Norm at 286-3323. Terms: Cash or certified cheque. Lunch served. Auctioneer: Norm Mills. 10CD

NO NONSENSE DIET
The Diet Meal in a Glass
Lose 5 to 14 lbs. in the next two weeks on 'Nature's Own'
Available at
The STOREROOM Natural Foods
Minden 286-1424

Tyler Appliance Repairs
to all brands of major appliances, Factory authorized service and parts, including WARRANTY, by a licenced technician.
Old Donald Road, off County Road 1
457-1048

classified ads

AUCTIONS

Saturday, October 23, 11 a.m. Auction sale of 1981 car, new boots and shoes, store contents, some antiques and furniture, appliances, etc. Property of Hopkins Menswear and Family Shoes and contents of their home (property sold) to be held at 21 Kennedy Dr., Fenelon Falls. Including car, 1981 Olds Cutlass Supreme, 2 dr., auto., p.s., p.b., only 22,000 km, extra clean, excl. certified. Real sharp car. Tent trailer with new added kitchen, 7 pce. pine kitchen suite, deep freezer, avocado fridge, 26" colour console Philco T.V., single maple bed, portable Singer sewing machine, drapes, chairs, pole lamps, assortment of baby furniture, etc., assortment of dishes, antique sewing machine, Canadiana chairs, oil lamp, iron pots, crock, antique car trunk, rebuilt V8 flathead motor, workbench, snap on tool box, tools, assortment of boating, fishing accessories, snowmobile caboose, tube tester for TV or radio, CB mobile or base with antenna, etc. Store Equipment: Contents including new boots and shoes sizes ranging from 1 - 12, clothing racks, display shelves, store counter, carts, 2 pant racks, assortment of mannikins, store hangers for suits and coats, commercial single face electric sign, 20' x 2', fire extinguishers, aluminum doors, real good blind stitch machine, shelving and chrome racks, and much more, far too numerous to mention. Terms: cash. No reserve. Lunch available. Calvin Mabee, Sales Manager and Auctioneer, R.R. 1, Lindsay. Phone Cambray 705-374-4800. Plan to attend. 10BC

Gigantic farm equipment inventory and consignment monthly auction Friday, October 22, 1982 10:00 a.m. sharp. New and used equipment. Including approximately 100 tractors; skid steer loaders; some industrial equipment; automobiles; several pull-type and self propelled combines; ploughs; discs; cultivators; land packers; seed drills; weed sprayers; fertilizer spreaders; square and round balers; stookers; haybinds; swathers; mowers; rakes; elevators; wagons; harvesters; forage boxes; blowers; grinder mixers; rotary mowers; stone pickers; snow blowers; grain augers; blades; gravity boxes; plus lawn and garden equipment, and snowmobiles. Terms: cash or cheque day of sale. Not responsible for accidents on property. Trucking and lunch available. Tractors selling at approximately 2:00 p.m. Auctioneers: Cliff Gilbert and Leon Chalker from Ohio. No consignments accepted October 22nd, day of sale. "One of Ontario's fastest growing farm equipment inventory and consignment monthly auctions". Wayne Ward Farm Equipment, Highway 6, Wiarton, Ont. (519) 534-1638 or (519) 534-2980. 10C

Saturday, October 23 - 11 a.m. Tractors, farm machinery, tools, butcher shop equipment, cars. Property of Roy Bamborough and other consignors selling at Orval McLean Auction Centre, R.R. 2, Lindsay. Ford 2000 gas tractor, only 720 hours, Massey Ferguson 135 tractor with Allied hydraulic loader, only 1800 hours, Massey pull type combine, 32 ft. hay elevator, 25' hay elevator, 1964 Ford 1 ton truck, 5 ton hay wagon, Massey no. 10 baler, International 1' 3 point mower, new Holland 9' side rake, set discs with power lift, International 3 point cultivator, 3 furrough 3 point 10" bottom plough, Vicon 3 point fertilizer spreader, 7 ft. mower, Case 200 baler, 3 point snow blower, 3 buckets for tractor, International hay conditioner with rubber rollers, 6' grader blade, 1976 Plymouth Volare station wagon certified, manure spreader, 47 dry sow stalls, 5 new dry sow stalls, 4 new farrow crates, 12 weaner decks, new grain auger, nearly new pregnancy tester, grader blade, 2 - 220 volt electric heaters, cow stanchions, 3 - 200 oil tanks, used Farrow crates, feed cart, heat lamps, good radial arm saw, jointer, double trailer, new farm gates, electric met saw, scales, farm wagon, mini bike, meat slicer, chain saw, meat cutting block, store cooler, older cash register, Johnson outboard motor, propane heater, tools, 40 h.p. Evinrude motor, go cart frame, wheel balancer, hydraulic winch, other tools and items still being consigned. No consignments accepted sale day. For information call Orval McLean Auctions, 324-2783, Lindsay. 10C

Thursday, October 28 - 6 p.m. at Orval McLean Auction Centre, R.R. 2, Lindsay. Estate of late Henry Harold Peach, Lindsay. Complete housefull of modern furniture, appliances, stove, refrigerator, air conditioner, freezer, colour television, console stereo, dining suite, bed chesterfield and chair, twin beds, continental bed, Provincial chesterfield set, chairs, dishes, tools, estate sale, no reserve. Consignments accepted daily 9 to 6 or phone 324-2783 for pickup. Orval McLean Auctions, 324-2783, Lindsay. 10CD

Announcing Blue Water Angus 28th annual sale, Saturday, October 30. Walkerton Agricultural Arena. Bulls, cows, heifers. Catalogues available. Wm. Lee, R.R. 3, Conn, Ontario N0G 1N0. (519) 323-4848. 10C

PERSONAL

HAPPY BIRTHDAY
to the world's greatest grandpa!
(October 23)
Love Amy

BIRTHS

COLE: Randy and Sandy Cole are pleased to announce the arrival of their son **TREVOR RANDY** on October 14, 1982. Weighing 8 lbs., 3 oz. Proud grandparents are Mr. and Mrs. William Cole of River Drive Park and Mr. and Mrs. Charles Roberts of Beech Lake. 10C

ANNOUNCEMENTS

Haliburton County Home Support Services sponsors Information session on "Consumer Rights and Obligations". Guest Speaker: Fay Mansfield, Information Officer, Ministry of Consumer and Corporate Affairs, Canada. Friday, October 22, 1982. 10 a.m. to 12:00. Council Chambers, Dysart Municipal Building, Haliburton. Everyone Welcome. 10CD

Will the person or persons who removed the cracker barrel cheese and Nescafe coffee from St. Paul's Anglican Church - PLEASE replace it. 10C

The Kawartha-Haliburton Children's Aid Society welcomes everyone to Open House on Thursday, October 21 from 4:00 p.m. to 8:00 p.m. at 33 William Street North, Lindsay. Staff and Board members will be available to answer any questions; describe how the Agency functions; discuss their individual responsibilities within the Agency and provide tours of the building. Everyone is welcome and refreshments will be available. 10C

Hyland Crest Senior Citizen's Home is in need of prizes to be awarded to residents at their weekly bingo games. The residents enjoy winning jewellry, cosmetics, stationery items, handkerchiefs, scarves, or other small items. Your donations would be appreciated by the residents and staff. The donations may be left at Hyland Crest Home any day from 9:00 a.m. to 8:00 p.m. Please put your name and address on the articles so that the residents can send out thanks. 10C

ANNOUNCEMENTS

****

Cottage Furniture
Tables - chairs - lamps - drapes - spreads - mirrors - broadloom, etc. Super Surplus Furniture Sale Saturday 9 to 4.
RESORT FURNISHINGS
North entrance to Minden
(at log home site)
For information during week
Call 286-2670 evgs.

****

Haliburton County Home Support Services sponsors Workshop on "Total Health" (Physical, Spiritual, Emotional) Excellent Speakers: Dr. Joy Ballard - Wilberforce; Rev. Bob Clarke - Inverary; Paul Tuttle - Oshawa. Friday, October 29, 1982, 10 a.m. to 3 p.m. PineStone Inn. $4.00 (includes luncheon) Please phone office 457-2941 for reservation. Everyone Welcome. 10CD

Haliburton County Farmers' Association invites you to attend the General Meeting, Wednesday, November 10, 7:30 p.m. at the Welch Farm, Hwy. 118 (outside Haliburton). Featuring a comparison test study of Ralgrow Implants for cattle and a demonstration of 'Spot-On' application with a representative from Cutter Animal Health Unit - Guelph. For those in attendance a special draw will be held in connection with this meeting. 10C

CARD OF THANKS

We would like to thank the residents and the staff of Hyland Crest for making our sixty-third anniversary such a special day. Special thanks to auxilary for the lovely plant, to Doris and Linda for the fun skits and to Mrs. Coburn for her lovely singing. Also to Bert Harrison for his verses and to everyone for their cards and good wishes. We also enjoyed the anniversary cake.

Ina & Leslie McGuire

I would like to thank my family and many friends, for all their kindness to me during my illness. For flowers, cards, phone calls and visits, also the many acts of kindness shown me by my friends in the Sunrise Apartments. Their kindness will always be remembered. My love and prayers are with you always.

Mary Windover

IN MEMORIAM

In loving memory of Florence May Goodwin who passed away October 28, 1981. Deeply missed by her twin brother David and all her cousins and friends. Gone but not forgotten.

Leigh and Minnie Sisson

Classified advertising

Ads for the classified section of THE TIMES can be placed by phone (286-1288), by mail, (Box 97), or in person at our office on Bobcaygeon Road North, Minden.

Classified advertising deadline:
Tuesdays at noon.

RATES:
- $2 minimum charge for up to 25 words.
- 8¢ for each additional word.
- 50¢ off if the ad is paid by Tuesday (4 p.m.) of the week of publication.
- commercial classified, $5 minimum.

DR. PAUL DOWDALL
OPTOMETRIST
HALIBURTON, THURSDAYS 457-1611
APPOINTMENTS CALL Donna Lloyd
457-1233

MR FOGG'S has Special Nights for Special People.

MONDAY nights are Senior's Nights. Special portions. Special prices.

SUNDAY nights are Family nights. Super Special Children's menu. $3.95.

Watch for **FRIDAY** fish. Halibut fresh dipped in our own homemade batter.

TUESDAY nights are for two super special dinners for two.

MR FOGG'S

If your car has coughs and knocks
And you want to get it well,
Bring it in to "Doctor Jim"
Your "phix-it-ian" at Shell.

Gas Bar Open 7:30 a.m. - 8:30 p.m. daily.
Diesel fuel now available.

* tune ups for better starting & gas mileage
* oil changes for better engine performance
* exhaust systems & shocks for safer cars

for all your vehicle repairs call
Jim Burke
286-3220
Shell Service Centre
Minden By-Pass & Main Street

DOLLO'S IGA Competitive Prices

OPEN: Monday - Saturday 9 - 6; Friday 9 - 9.

VIVA, ASSORTED COLORS
Paper Towels 2-ROLL PKG. .99

SHIRRIFF, RASPBERRY, STRAWBERRY, ORANGE, LIME OR WILD CHERRY
Jelly Powders 4 3-OZ. PKGS. 1.

IGA
Choice Peas 14-FL. OZ. TIN .33

FINE, GRANULATED
White Sugar 2 kg BAG 1.19

YORK, SMOOTH OR CRUNCHY
Peanut Butter 500 g JAR 1.49

FRESH FLAVOUR

PRODUCT OF ONTARIO, ONTARIO NO. 1 GRADE
Potatoes 4.54 kg 10-LB. BAG .79

PRODUCT OF ONTARIO, CANADA NO. 1 GRADE
Celery Stalks SIZE 24's EA. .39

PRODUCT OF REPUBLIC OF SOUTH AFRICA
Outspan Valencia Oranges SIZE 112's DOZ. 2.49

PRODUCT OF ONTARIO, CANADA FANCY GRADE
McIntosh Apples 2.27 kg 5 LB. BAG 1.99

PRODUCT OF ONTARIO, CANADA FANCY GRADE
Bosc Pears 1.30/kg .59 LB

PRODUCT OF U.S.A.
Avocadoes 2 FOR 1.

PRODUCT OF ONTARIO, CANADA NO. 1 GRADE "LARGE"
Cooking Onions 2.27 kg 5 LB. BAG .79

PRODUCT OF ONTARIO, CANADA NO. 1 GRADE
Carrots 2.27 kg 5 LB. BAG .79

PRODUCT OF U.S.A.
Romaine Lettuce EA. .79

PRODUCT OF U.S.A. ONTARIO NO. 1 GRADE "SWEET"
Green Peppers 1.96/kg .89 LB

PRODUCT OF U.S.A.
Green Onions 3 BUNCHES FOR .99

PRODUCT OF ONTARIO
Bean Sprouts 1.08/kg .49 LB

MADE IN CANADA
Northland Fire Logs CASE OF 6 2.27 kg 5 LB. LOG 8.49

PRODUCT OF U.S.A. NEW CROP
Walnuts In-The-Shell 3.06/kg 1.39 LB

SUN SQUEEZE, FROZEN CONCENTRATED
Orange Juice 12-FL. OZ. TIN .69

Kraft MACARONI & CHEESE
Dinner 225 g PKG. .39

SCOTTIES, ASSORTED COLORS, 2-PLY
Facial Tissue PKG. OF 200 SHEETS .79

FRESH CANADA GRADE "A"
Large Eggs DOZEN 1.07

SWEET, HOT DOG, CORN OR HAMBURGER
Coronation Relish 375 mL JAR .59

RAINBOW ASSORTMENT, SCOTT,
Family Napkins PKG. OF 180 1.89

FROZEN, SPINACH SOUFFLE, MACARONI & CHEESE OR NOODLES ROMANOFF
Stouffer's Entrees 340 g PKG. 1.25

RUG & ROOM DEODORIZER
Carpet Fresh 1/2 PRICE 825 g PKG. 1.74

TODDLER 24's OR REGULAR 30's
BabyScott Diapers PKG. 3.59

ASSORTED SCENTS
Soft & Dri Antiperspirant 150 mL AERO TIN 1.69

Babyfresh Wipes PKG. OF 40 1.69

CONDITIONING OR REGULAR
Head & Shoulders Shampoo 350 mL PLAST. BTL. 2.99

DIXIE,
Bathroom Cup Dispensers or Refills PKG. OF 100 EACH 1.39

CANADIAN CHEESE FESTIVAL

PROCESS CHEESE FOOD SINGLE (24 SLICES)
Kraft Cheese Slices 500 g PKG. 2.99

PROCESS CHEESE FOOD CORNED BEEF OR PIZZA VARIETIES
Kraft Oven Melts 250 g PKG. 2.29

PEA, VEGETABLE OR PEA WITH HAM
Habitant Soups 28-FL. OZ. TIN .79

SUGAR FREE SPRITE OR TAB OR
Coca Cola or Sprite CASE OF 24x280 mL TINS 4.88

ALSO AVAILABLE IN 300 mL RETURNABLE BTLS. AT OUR REGULAR PRICE

SUGAR FREE SPRITE OR TAB OR
Coca Cola or Sprite 2 750 mL BTLS PLUS 30 DEP. PER BTL .89

ALCAN, 12 INCH WIDTH
Aluminum Foil 25' ROLL BOX .99

IMPERIAL,
Corned Beef 12-OZ. TIN 1.49

IGA, WITH PECTIN
Raspberry or Strawberry Jam 750 mL JAR 1.29

FURNITURE POLISH LEMON OR REGULAR
Johnson's Pledge 350 g AERO TIN 3.59

DEODORANT, GOLD, SKY BLUE, ALMOND OR WHITE
Dial Soap PKG. OF 3x140 g BATH SIZE BARS 1.69

TOASTMASTER,
Crusty Bread 450 g LOAF .59

DEMPSTERS, BONUS PACK
English Muffins PKG. OF 9 .89

COCO CHIP, COCONUT, FRUIT 'N' NUT OR OATMEAL
Dare Breaktime Biscuits 400 g PKG. 1.15

ZION,
Fig Bars 600 g PKG. 1.49

McCORMICK'S,
Peanut Brittle 340 g PKG. 1.99

IMPERIAL, 100% PURE VEGETABLE OIL
Soft Margarine SLEEVE OF 2x8-OZ. TUBS 1.19

CLOVERLEAF,
Solid White Tuna 7-OZ. TIN 1.99

COTTONELLE, ASSORTED COLORS
Bathroom Tissue 8-ROLL PKG. 2.59

It's Time You Shopped IGA
DIGITAL WATCHES AVAILABLE AT YOUR LOCAL IGA

CUT FROM CANADA GRADE A BEEF
Blade Roasts "BLADE BONE REMOVED" OR CHUCK
Short Rib Roasts 3.04/kg 1.38 LB.

CUT FROM CANADA GRADE A BEEF
Cross Rib Roasts 3.92/kg 1.78 LB.

CUT FROM CANADA GRADE A BEEF
Boneless Shoulder Roasts 3.92/kg 1.78 LB.

CUT FROM CANADA GRADE "A" BEEF
Cross Rib Steaks 4.14/kg 1.88 LB.

CUT FROM CANADA GRADE A BEEF "BONELESS & LEAN"
Stewing Beef 3.92/kg 1.78 LB.

SMOKED, COOKED, SEMI-BONELESS
Sugar Plum Quarter Hams * 7.03/kg 3.19 LB

LAZY MAPLE,
Pork Sausages * 500 g PKG. 2.39

SUGAR PLUM, SLICED
Cooked Ham * 125 g PKG. 1.39

FRESH!
Pork Tenderloin 7.47/kg 3.39 LB

PREVIOUSLY FROZEN, "GREAT ROASTED"
Turkey Drumsticks 1.74/kg .79 LB

UP TO $40.00 CASH BACK WHEN YOU BUY DESIGNATED SWIFT'S PRODUCTS. * DETAILS AT YOUR LOCAL IGA STORE.

SUGAR PLUM, SLICED
* **Side Bacon** 2.39 500 g PKG.

SWIFT'S PREMIUM,
Wieners * 454 g PKG. 1.59

SWIFT'S PREMIUM, SLICED
Salami or Pepperoni * 175 g PKG. 1.09

SWIFT'S PREMIUM,
Bologna Chunks * 900 g 2 LB. AVG 3.51/kg 1.59 LB

FRESH
Pork Back Ribs 8.13/kg 3.69 LB

CUT FROM CANADA GRADE "A" BEEF
Blade Steaks 3.26/kg 1.48 LB

PRICES EFFECTIVE WED., OCTOBER 20, TO SAT., OCTOBER 23, 1982 WE RESERVE THE RIGHT TO LIMIT QUANTITIES

People Come First at IGA